DAILY AGE IS THE ONLY NEWSPAPER IN COSHOCTON COUNTY WITH ITS OWN TELEGRAPH NEWS FRANCHISE

12 PAGES Today

COSHOCTON DAILY AGE.

Weather
Cooler tnight
Fair Saturday

VOL. 15. No. 135. FRIDAY COSHOCTON DECEMBER 11, 1908 FRIDAY TWO CENTS

"It is More Blessed to Give Than to Receive"

Widow and Six Babes Destitute While World Rings With Xmas Cheer

Mrs. Thomas Dodd Sick in Bed and Her 10-Year-Old Daughter the Bread-Winner--Two Sets of Twins

In an humble little cottage up onknown and butter is a rarity.

upper Chestnut street, almost as dismal within as the weather without, dwells Mrs. Thomas Dodd, a widow and her six babies, in destitute circumstances.

The poverty is all the more accentuated by the Christmas joy that is reigning in most of the homes of the earth.

In the little family are two sets of twins; two baby girls, still nursing at the mother's breasts, are six months old; two bright eyed little boys, Claude and Clyde, are also twins, nearly four years old; Orlina is a shy little maid of seven; and Violet, aged ten, is the little mother, nurse, housekeeper and breadwinner

For a week the mother has been ill in bed, too ill to raise her head. She sat up Friday morning for the first time and was before the kitchen fire with her babies in her arms, when an Age reporter called.

Neighbors Respond

That the little family is destitute has just leaked out, and kind hearted neighbors have already come to their assistance, with what they could afford or spare. As The Age man entered, a neighbor, full of the Christmas spirit of giving, was just leaving.

The story is a sad one and brings a gnawing to the heart as one realizes that there are, even in your own town places that Santa Claus fails to visit.

Born After Father's Death

It was just a year ago, Dec. 18, that Thos. Dodd, who had been employed at the Novelty Adv Co. died of stomach trouble. He left his wife and four children; six months later the little twin babes were born.

The mother, left without anything, had become the breadwinner and was taking in washings. She resumed her manual labor too soon after the babes were born, and her health has been delicate ever since. Last Saturday she broke down completely, and was unable to do the washings that had been brought into her. With the mother in bed, little ten year old Violet assumed charge, and became nurse and head of the house. Their meals she secured by visiting the various hotels and getting the scraps from the tables. Milk is almost un-

A sister of Mrs. Dodd's came in Friday morning and did some washings for her. She is a married woman, but too poor to help. It is all they can do to struggle along

Bought Them Food

The Age man, with the little girl, went to a nearby grocery and bought oatmeal, beans, hominy, crackers, bacon, condensed milk, lard and some other things; and the big hearted grocer, beside giving generous measure also shipped in the basket some cans of syrup, tea, coffee, beans and candy. A boy had to carry the double load for the beaming child.

The woman has been an attendant at the Salvation Army and the Army has tried to help her, but their donations have been small from the public and there have been many places to visit. The infirmary board pays the $8 a month rental for the house and neighbors Friday brought in flour and other things. The children need clothing; they need shoes, and the mother needs strong shoes and easy slippers. She too needs clothing, but her thoughts are centered in the little flock at her knees.

A Good Mother

Her eyes were moist as she thanked The Age man. "The babies all help as much as they can' she said. "I am sorry I have had to keep Violet out of school. I was tearful of diphtheria, but I have been hearing her lessons while she has been at home with me. She has been a great help."

This little family needs help. It is the best Christmas present you can give yourself—to help some one who needs you The litle red cottage is No 932 Chestnut, on the south side of the street.

Lend a Helping Hand

If you own a store, give them something they need in apparel.

If you have a grocery, have the wagon stop with something for them

If you are a doctor, drop in and give the sick mother medical attention.

If you own a drug store, donate the medicine.

If you believe that it is "more blessed to give than to receive," see that clothing that is doing you and yours no good, is sent them give them things to eat, to wear, and money.

And help the Salvation Army that they may better take care of the needy cases they find.

Make Christmas worth while. Make it count. Give up a little of your plenty in memory of Him who gave the world His only Son.

Alleged Night Riders, Six Of Whom Face Trial For Rankin Tragedy

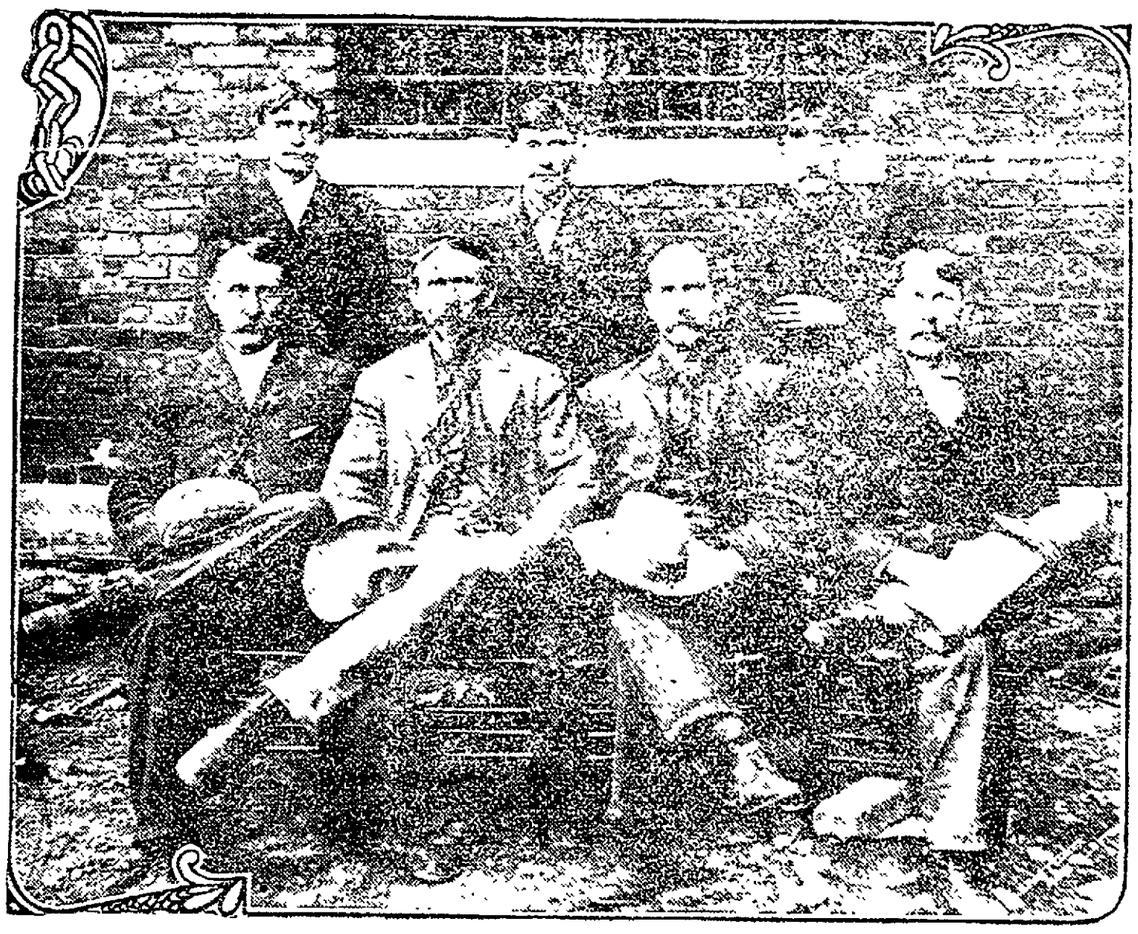

Several men charged with the murder of Captain Quentin Rankin, a prominent Tennessee citizen, near Reelfoot lake have been indicted and face trial at Union City, Tenn., this week Six of the seven men in the accompanying picture are charged with having taken part in the Rankin murder, which occurred on the night of Oct. 19. The prisoners are: top row, left to right—Bob Huffman, Bob Lee and Sam Applewhite; lower row, left to right E Cloar, Tom Johnson, Garret Johnson and Sam Ransom, alleged leader of the Night Riders Tom Johnson, while not accused of any part in the Rankin murder, is charged with whipping a man while masked. Under the Tennessee law this is a very serious offense. Captain Rankin, the victim of the Reelfoot lake Night Riders, was a veteran of the war with Spain and was one of the best known and most highly respected men in the state.

CHANCE TO STRIKE AT WHITE PLAGUE

Red Cross Stamps Reach Coshocton--a Great Work

Use the special Red Cross stamps on your hristmas packages. That is the slogan that is being reverberated over the nation.

The first batch of Red Cross Christmas stamps arrived in Coshocton Friday morning at a local store, whose advertisement concerning them appears on Page 5. The stamps are for sale at one cent each, and the stores handling them take not one cent of profit but turn the gross receipts over to the Red Cross society, and the money is used in fighting the spread of tuberculosis.

One Coshocton man bought 140 stamps at first stroke rFiday morning and they are going fast.

T. R. Fountain had his leg broken and the Dresden flour mill was damaged to the extent of $1,000 to $1,500 yesterday morning when the gas engine exploded and partially wrecked the building.

ABRAHAM RUEF,
San Francisco's Political Boss Convicted of Bribery

RUEF CONVICTED AFTER JURY LONG DEBATED

San Francisco, Dec. 11.—After deliberating for 21 hours the jury in the case of Abraham Ruef, former political boss of San Francisco, returned a verdict of guilty on the charge of bribery.

The repeated warning of the trial judge, Wm. P. Lawlor, and the vigilance of the police checked all attempted demonstrations, although the excitement in the courtroom was so intense that men were thrust down into their seats or held in the grasp of detectives as they rose to obtain a better view of the proceedings.

The trial, which has been in progress for 106 days, ended with surprising abruptness. The day had almost passed without a sign or intimation from the curtained chamber on the upper floor of Carpenter's hall, the hopes of Ruef and his attorneys had risen with every hour of delay, and the adherents of the prosecution were proportionately discouraged. With numbers and interest undiminished, the hundreds of spectators retained their seats or stood impatiently in the entrance. Jurors had scarcely taken their seats in the box before the brief proceedings were at an end. The judge glanced at the verdict and handed it to Clerk Welch, who read it aloud.

As the jury filed into the courtroom and took their seats in the jury box, Judge Lawlor asked Foreman McNamara, "Have you gentlemen reached a verdict "

"We have," replied the foreman, as he handed a folded slip of paper to Clerk Welch. An impressive silence followed as the clerk deliberately, and yet with apparent agitation, unfolded the paper and read the fatal words: "We, the jury, find the defendant, Abraham Ruef, guilty as charged."

Immediately everybody arose to their feet. There was a murmur of approval, but no scene or demonstration.

Ruef sat between his father and Thomas B. Dozier of the defense when the verdict was returned. He had spent the greater part of the day in conversation with his aged parent, and though his face paled and his eyes remained fixed for a long time upon the men who had pronounced his fate, almost his first thought was for the elder Mr. Ruef. He whispered a few words of encouragement to the old man and sent him out of the room to break the news to the defendant's mother and sisters.

By previous agreement of counsel that the bill of exceptions should be settled later, the court set next Saturday, Dec. 12, as the day for the coming judgment.

Ruef's conviction renders him liable to a maximum penalty of 14 years in the penitentiary.

ROADS WILL PAY $15000 INTO COUNTY TREASURY

Today or tomorrow the Pennsylvania and the T. W. V. & O. railroad companies will pay into the county treasury about $15,000 in taxes for the half year.

Architect Is Coming

Architect Elliott of the State Bureau of Workshops and Factories will be here Monday to determine how many fire escapes, etc. are needed on the Gourley block, the improvements having been ordered recently.

DIPHTHERIA IS ALMOST PUT DOWN

Diphtheria seems to be on the point of dying out in Coshocton. No new cases have been reported to Health Officer Abbott for the last two three days. There are only [illegible] patients now whose homes have been fumigated and both of these are getting along nicely. They are Mr. Chas Mueller and Mr. and Mrs. Herbert McDonell's child. There are seven cases under quarantine. Several home were fumigated Tuesday. Mr. Abbott is much pleased with the situation though still keeping a sharp lookout for new cases.

At the meeting of the board of health Thursday evening, Health Officer Abbott reported that there had been 52 cases of diphtheria [illegible] adults. There have been no deaths. The Walnut, Seventh St. Lawn and parochial school buildings have been fumigated.

CARLOAD OF MULES FOR MINE

Joseph Potters residing south of Coshocton received a car load of mules Friday morning for the mine and it is understood he will [illegible] them to the Warwick mines to be used in the side rooms to haul to the switches. Mr. Potters is credited with being a good judge of working mules and has supplied the Cassingham and many other local mines with them.

NIGHT RIDER DIES IN JAIL

[Associated Dailies Telegram]

Nashville, Tenn., Dec. 11 — Jesse Carter of Lake county, indicted in connection with Reelfoot lake night rider outrages culminating in the death of Captain Quentin Rankin, died of malarial fever in the city hospital here.

Steward Says Lamma Owned The Booze

It looks like almost certain conviction for Dan Lamma on charge of running a "Blind Tiger."

His brother-in-law, Ed Stewart, has furnished very strong evidence against Lamma, testifying that Lamma authorized him to sell the whiskey found in Stewart's room at the Lamma's home. This was the link needed by the state to convict Lamma, who had claimed to have no knowledge of the liquor being stored in Setwart,s room.

Mayor Hamilton has final jurisdiction in the case. There is no jury. The penalty is a fine from $50 to $200. J. C Adams will carry the case up on errors to the common pleas court, a careful record of the testimony and rulings of the mayor being kept by the stenographer, Miss Margaret Nelson.

In case Lamma is convicted, and there is no doubt he will be, he and Stewart will probably both be sentenced tomorrow. Stewart will probably be given a much lighter sentence than Lamma for turning state's evidence and "peaching" on Lamma.

The trial of Dan Lamma, charged with keeping intoxicating liquors for sale, or in other words with running a Blind Tiger, was taken up before Mayor Hamilton Friday morning, Lamma having entered a plea of not guilty the day after his arrest two weeks ago. Lamma denied that he had any knowledge that his brother-in-law, Ed Stewart, who is charged with furnishing liquor or bootlegging was keeping liquor in the house. It therefore developed upon the state to prove that Lamma knew what was going on in his house.

City Solicitor Williams and County Prosecutor McDowell both represented the state while J. C. Adams conducted the defense. The trial being the first to come up in Coshocton under the new Rose law, a large crowd assembled at the city hall to hear the testimony.

[illegible] before the trial opened Attorney Adams have slent late. A new affidavit charging Lamma with furnishing liquor had been filed Tuesday. A warrant was issued in conformity with this affidavit and Chief Maple served the warrant on Lamma in court.

The Witntsses

The witnesses for the state were sworn as follows J. E. Aronholt, Chief Marshal Geo. Fretague, Abe Laird, Lon Johnson, Harrison Courtwright, Ed Stewart, Clinton Frederick, and Clerk F. P. McBane, the latter being ordered to bring with him the records of the local option election. George Hise, Mike Rocco and Chief Maple, witnesses for the state were excused from the court room.

Ed Stewart, who pleaded guilty to selling liquor to Clayton Frederick on December 1 was called to the witness stand at 10:15. He said he had been boarding with his sister, Mrs. Dan Lamma, for 3 or 4 months. He was the only one who lived there besides Mr. and Mrs. Lamma and their little girl. There are 5 rooms in the flat.

Prosecutor McDowell asked Stewart when where and from whom he got

Continued on Page Six

Mule At Mine Ends Life by Electrocution

A valuable mule belonging to the Cassingham Coal Co. committed suicide Thursday afternoon in a manner most shocking.

The animal was used in hauling a car down at the No. 2 mine when in jerking its head it threw it up in the air and came in contact with the trolley wire. Its feet happened to be on the rail so this formed a circuit.

The animal let forth groans and howls that sounded almost human, and the men working about it were horrified.

Manager Arnold tried to make a short circuit with a bar of iron from the rail to the wire and although it was quickly done, the animal was dead in a minutes time.

The animal's name was $165

HELMICK WELL COMES IN GOOD FOR 10 BARRELS DAILY

And now the report is having quantities just north of us, and every one is coming closer. The [illegible] wild cat well near Helmick was drilled into the sand Thursday and shows after two weeks drilling and is one of the best ones so far discovered in this county.

It is located about the life of the [illegible] gas [illegible]

Wells are considered promising not only about here but in the Penn. Oil and Gas fields if they will pump two to five barrels a day.

The well owners will shoot the well with a big charge of glycerine next Wednesday and expect to double the capacity.

Pop Kline of this city one of the owners was on to see the well come in. He is related to L. D. Schorr a prominent local stockholder in the venture.

It gives a promise of being another Oregon field.

Wheeling Starts Soon To Build Clow Sidetracks

FIRM FIGHTS CITY'S CLAIM TO LICENSE FEE

The Eclipse Racing House [illegible] Rover saloon room, claims the [illegible] under which they are asked by Mayor Hamilton to pay a license is invalid and have retained Attorney Glenn to fight the case.

Mr. Needham of the Wabash was [illegible] with Pres. Hinchman of the board of trade in a meeting of the Plat Committee of the board and the Wabash engineers Tuesday afternoon on the Clow grounds to confer with Supt. Aland to locate the tracks and switches of the Wheeling for the Clows. Work will begin at once then.

WASHINGTON D. C. The house adopted a resolution for a select committee of five to consider means of dealing with that portion of the president's message "which criticises congress" course in prohibiting secret service men doing duty outside of its own bureau.

NewspaperARCHIVE®
NewspaperARCHIVE®

We Invite Your Attention

to the following reasons for you to do business with THE COSHOCTON NATIONAL BANK.

Because, it is a strong, safe institution, chartered by the United States Government, and under Government supervision.

Because, its officers and directors are among the safest and most conservative business men in this community. It officers have had years of experience in the banking business.

Because, this bank studies the needs of its customers and properly takes care of them, whether their business is large or small; no business too large for us to handle, none too small to receive our closest attention.

Because, systematic saving pays. A deposit account encourages saving. This bank receives deposits from $1 up.

Because, this bank always has money to loan on approved security, in any amount and at any time.

Because, its dealings with ALL CUSTOMERS ARE ALWAYS CONFIDENTIAL, and it is always ready to assist and advise.

M. Q. Baker, Pres't.
T. L. Montgomery, Cashier
M. B. Smith, Assist. Cashier

Court House

A journal entry ordering the partition of the land involved in the case of Chas. J. Maurer vs Jesse G Powell et al. The property was sold to the plaintiff, who took it at the appraised value. Thirteen-fifteenths of the proceeds go to Chas. J. Maurer and one-fifteenth each to Thomas Powell and McKinley Powell.

DEEDS FILED

Maro J. Adams to Elizabeth Kleinknecht, 58.87 acres in Jackson tp. $1,500

E. W. Marquand, trustee to Lewis Howard, lots No. 8 and 30 in Marquand's addition to Conesville $25

Henry Miller to David Gay 10 acres in Linton tp., $800.

Geo. Frock to Rachel C. Miller, 74 acres, White Eyes tp $1.

Elma W. Neighbor to Abraham Neighbor 6-10 acre Oxford tp. $1.

Jas. Miller to John Hall part of old lot 113, Coshocton, $1,224.

Wm. Burris to Lewis Toland part of lot 130 Coshocton $1,500

Henry Strome to Jas. L. Beck 91 acres, Jefferson tp. $8,900

Gideon Shellhorn to John Shellhorn undivided 1-5 of 37 acres, Clark tp., $120.

Mary E. Bixler et al to Henry Hawk, 20 acres, Adams tp, $500.

Wm. Zinkon, Jr., to Mary O. Cline, 22-100 acre Adams tp $200

Harry Lower to Mary E. Bixler 20 acres Adams tp $500.

Rose H. Ward to John A. Heskett, quit claim to lot 1586, Coshocton, $1.00.

Wm. H. Lyons to Chas D. Orin, lot 1475, Coshocton, $1300.

Patrick Gainor to Eva Corder, 30 1-2 acres, Jackson tp., $950.

T. H. Wheeler to E. H. Wilson, lot 1772 Zerbe & Renner addition, $1

Joshua V. Dickerson to Simon Ashcraft, 100 acres, Bedford tp. $1.

KWANG SEU'S ODD REQUEST.

Piano Maker's Novel Experience With China's Late Emperor.

An English piano manufacturer who spent some time in Pekin told of the late Chinese emperor's fondness for music and his interest in pianos and other instruments of western make. It is said that he performed himself upon the pianos of the palace. Kwang Seu, hearing of the presence in the capital of an English piano expert, desired him to look at the palace instruments and see if he could put them into better order. Several high officials, bearing an ancient and evidently much thumped piano, arrived at the Englishman's house and deposited their precious charge. It was, said the manufacturer, in horrible condition. The keys, besides being brown with dirt, were covered with queer Chinese characters which had been stamped on. The instrument had not been tuned in many years, if, indeed, it had ever had that experience since it was new. The piano maker went to work thoroughly and finally got the keys clean and the instrument repaired and in fairly good tone again. It was returned, and the emperor expressed his general satisfaction, but criticised the removal of the Chinese writing from the keys. That was not necessary, he said, and the characters must be replaced immediately. The manufacturer wondered if this meant that he was henceforth to be in disfavor as a repairer, but he was soon assured to the contrary by receiving several more pianos, an orchestrion and one or two other queer instruments, upon which he was requested to exercise his skill. For all these services Kwang Seu sent his thanks through an officer of the imperial guard.

But the end of the work had not come yet. What was the Englishman's astonishment to receive a few days later a dilapidated jinrikisha and a perambulator, much the worse for wear, which articles, the emperor requested, he was also to put into proper order.

ROOSEVELT MAY SUE STARTERS OF PANAMA SCANDAL

[Associated Dailies Telegram]

Washington, Dec. 11.—"If they can be reached for criminal libel, I shall try to have them reached," said President Roosevelt in speaking about "those Americans who have been guilty of infamous falsehoods concerning the acquisition of the property and the construction of the (Panama) canal itself."

It was to the committee of 100 of the Lakes-to-the-Gulf Deep Waterway association, headed by Governor Deneen of Illinois, who were received by the president in the east room of the White House, that he made this declaration.

Governor Deneen had presented a copy of the resolution adopted by the association and made a few remarks, to which the president replied.

Cromwell Issues Statement.

New York, Dec. 11.—William Nelson Cromwell has issued a lengthy reply to the Panama canal graft charges made by the New York World and the Indianapolis News, in which he denies each and every allegation. He says there is no mystery and never has been about the disposition of the $40,000,000, which he claims was paid by the American government through its bankers to the Bank of France, by whom it was distributed among the thousands of share and bond holders of the two canal companies. He denies that a syndicate had ever been formed to buy the canal and sell it to the government, and gives the history of the Americanization plan, which he says was an entirely different matter, and which was never carried out owing to dissatisfaction among the stockholders over action by the board of directors.

Paul Hoffman leaves Saturday for a business trip to Cleveland

A LAFAYETTE WOMAN HUNG

Marvelous Result of a Woman's Plea

An old lady called on the Root Juice scientist over at Lafayette, Ind., and said: "I actually hung to the neck of my husband and pleaded with him to try Root Juice. So much was being said about the remarkable cures the remedy has made that I felt it might do him some good. He had suffered for years with his stomach and kidneys and severe headaches. Every change of the weather his back pained him very much and of late years the lightest food would ferment in his stomach and bowels and the fermentation of gas would cause him to bloat so that he could not button his vest. He tried so many medicines that he lost heart, but I finally persuaded him to take Root Juice. He has used but a little over two bottles and I never saw such a change in a man in my life. He told me this morning that he would not take the best farm in the state for what the wonderful medicine has done for him." A number of local people have reported remarkable cures resulting from a short use of the great health-promoting discovery. It gives a good appetite, creates good digestion and seems to heal and tone every organ in the body. Root Juice is $1 a bottle, or six bottles for $5.00 at C. E. Anderson's drug store.

ROSE LAW IN CIRCUIT COURT

Findlay, O., Dec. 11. — Beaten in the common pleas court, George H. Phelps filed a motion in the circuit court for a temporary restraining order preventing the enforcement of Rose law against Jacob Gassman after Dec. 16, when the saloons must close their doors in Hancock county. He says the law is unconstitutional The motion will be heard Dec. 15.

Bryan Returns From Hunt.

Galveston, Tex., Dec. 11.—William J. Bryan and party returned to Galveston after several days' hunting at Lake Surprise As to the report that Mr. Bryan and members of the party were arrested for a violation of the game laws, an authoritative denial was made.

LAYLIN IS ELECTED MASTER OF GRANGE

Wins Three-Cornered Contest on First Ballot.

Columbus, O., Dec. 11.—T. C. Laylin of Norwalk was the victor in the contest for F. A. Derthick's place as master of the Ohio State Grange, his opponents being Derthick and Renick W. Dunlap, state dairy and food commissioner

The surprising feature of the election was the ease with which Laylin won on the first ballot, when even his supporters were not confident of a choice without a sharp contest and much balloting. The vote stood: Laylin, 76; Derthick, 51; Dunlap, 12.

At the closing session the grange inaugurated a fight against the proposed giant fertilizer combine and against all fertilizer manufacturers who have been selling alleged worthless products.

Among other resolutions was one for statewide prohibition, which went through as a "sleeper" tacked onto the county local option indorsement by the prohibition members of the resolutions committee. Other resolutions provide for state inspection of public service corporations; the repeal of the "mileage grab"; election of United States senators by direct vote; an inheritance tax law for benefit of public school funds; removal of tariff on raw wood; separate ballots for constitutional amendments.

A Personal Opinion.

The constitutional dislike to giving an opinion on any subject which had always distinguished the Gorham family reached its fullest development in Abel Gorham. He could scarcely be persuaded to express his mind freely about anything, still less about any person. Yet he managed to preserve a reputation for keen discernment.

"I really wish you'd tell me what you think of young Hobbs," said one of the summer residents. "Come, Mr. Gorham, I mean to give the young man a lift if he's worth it."

"M-m!" said Mr. Gorham, with his usual deliberation. "When you come to lifting, anybody that can be lifted is wuth lifting, seems to me. As to Pete Hobbs, I'm expecting he'll turn out just about such a sert of a man as I take him to be. I don't know as I'm called upon to speak any plainer'n that."—Youth's Companion.

Free Catarrh Cure

Bad Breath, K'Hawking and Spitting, Quickly Cured--Fill Out Free Coupon Below for Large Trial Package Mailed Free.

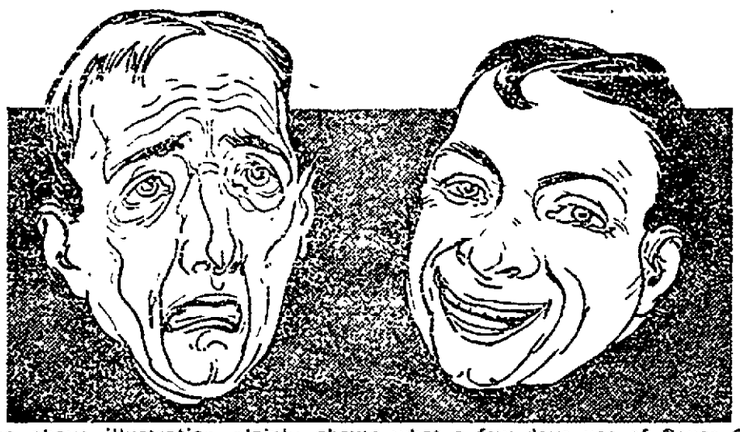

The above illustration plainly shows what a few days use of Gauss Catarrh Remedy will do for any sufferer

Catarrh is not only dangerous, but it causes bad breath, ulceration, death and decay of bones loss of thinking and reasoning power, kills ambition and energy, often causes loss of appetite, indigestion, dyspepsia, raw throat and consumption. It needs attention at once. Cure it with Gauss' Catarrh Cure. It is a quick, radical, permanent cure, because it rids the system of the poisosons germs that cause catarrh.

In order to prove to all who are suffering from this dangerous and loathsome disease that Gauss' Catarrh Cure will actually cure any case of Catarrh quickly, no matter how long standing or how bad, I will send a trial package by mail free of all cost. Send us your name and address today and the treatment will be sent you by return mail. Try it! It will positively cure so that you will be welcomed instead of shunned by your friends. C. E. GAUSS, Marshall, Mich.

Fill out coupon below.

FREE

This coupon is good for one trial package of Gauss' Combined Catarrh Cure, mailed free in plain package. Simply fill in your name and address on dotted lines below and mail to

C. E. GAUSS, 3791 Main Street, Marshall, Mich.

.....

.....

Life on the Farm.

"What are you paying farm hands?"

"I'd pay well for a good tenor," answered the gentleman farmer. "I need a tenor to complete my double quartet." -St. Louis Republic.

Congress is to have a fight on hand this winter made against country butter, the butterine manufacturers arguing that since the embargo is placed on their product the price of butter has soared unnecessarily high.

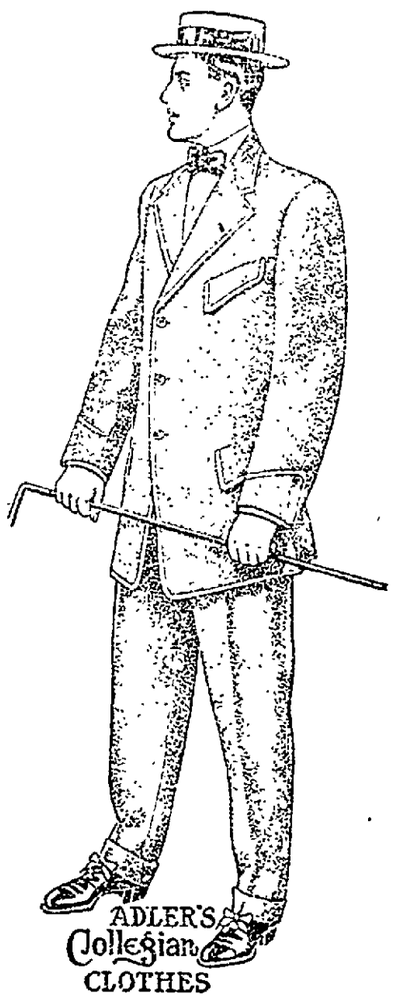

There Are Men

to whom you feel under some little obligations. You would like to acknowledge it by making some presents---not to cancel the obligations, but to show appreciation. Christmas affords the opportunity without straining a point.

We are Men supplied with Men's things to be bought by Men for Men. To the finest Haberdashery are added Holiday Novelties at once worthy of your tasteful approval and the standards of your friends.

HOSIERY	SUITS	OVERCOATS	GLOVES
Interwoven and others, 10c to $1.00	of Quality, $8.00 to $25.00	of Consequenee, $5.00 to $25.00	Kid and Woolen, 25c to $6.00
Handkerchiefs	SHIRTS	NECKWEAR	MUFFLERS
Plain and Ini ialed, 5c to $1.00	That Win, 50c to $2.00	in Art Boxes, 25c to $1.50	"Phoenix" and Reefers, 25c to $3.50

A Large and Complete Line of House Coats and Bath Robes

LYNDE & GOSSER ON THE SQUARE

MISTLETOE--FLOUR--MISTLETOE

NewspaperARCHIVE® NewspaperARCHIVE®

SAYS POWDER COMBINE QUIT

Cleveland Man Tells Secrets of World-wide Trust.

AGREEMENT IS READ IN COURT

Was Signed by All Manufacturers in United States and Europe and Violation of Its Terms Was Punishable by Fine of $50,000—Had Absolute Control of Detonators, Sportsmen's, Black and Smokeless Military Grades.

Cleveland, O., Dec. 11. — A document showing worldwide agreement of all the powder companies in this country and Europe was presented at the federal hearing before Special Master Mahaffey. It was identified by Almon Lent of the Austin Powder company of this city. The agreement was signed in 1897, and provided that it should continue in force for ten years and afterwards until such time as the companies saw fit to revise it. A fine of $50,000 was provided for any breach of the agreement.

President Lent said that his company withdrew from the agreement at the expiration of the ten years. The testimony brought out at the hearing related only to the effect the agreement had upon the Austin Powder company. Its worldwide effect was not touched upon. Mr. Lent also intimated that the agreement also ceased at the expiration of the ten years' period so far as all of the other companies were concerned, according to his knowledge. He intimated that by the termination of the agreement the Dupont company no longer is a "trust," and is not operating in violation of the Sherman anti-trust law. Mr. Lent gave freely all information asked for by the government attorneys.

The document sets forth that the Dupont company, the Austin Powder company and nearly 100 other concerns in this country had signed it and also all the powder concerns in Europe. The 100 in this country include every powder company in the United States, the attorneys state.

The agreement states that at the time it was drawn up there was immense competition that was detrimental to the powder trade, both in Europe and here. It was believed, it said, that by reaching some agreement in regard to prices, trade could be regulated so that each concern could live and make profits.

A detonation factory was being built in New Jersey at that time, to which the European concerns objected. The companies in this country agreed, according to the document, to stop the erection of this factory. It was also agreed that the United States companies should buy 5,000,000 pounds of detonators from Europe. Regulations were made as to black powder, sportsmen's powder and smokeless military powder.

It was agreed, the document set forth, that if the United States received any bids from a foreign country for smokeless military powder, it would find out what the European concerns had bid and that the concerns here should not bid any less than the same price and should bid more.

FRANCE RELENTS

Permits President Castro to Land at Bordeaux.

Bordeaux, Dec. 11.—Cypriano Castro, the president of Venezuela, was allowed to land on French soil when he arrived at Pauillac, 30 miles from Bordeaux, on the steamer Guadeloupe. After a conference with a representative of the French government, President Castro came ashore and proceeded to Bordeaux in a special car.

It was believed to be the intention of the government to exact an apology from President Castro before permitting him to land, but apparently a communication received by the government from M. Merlon, the French minister to Peru, who also was a passenger on the Guadeloupe, to the effect that Castro was anxious to arrange a settlement of the differences between the two countries, and the interview which the government's representatives had with the president at Pauillac, combined to bring about a change in the plan.

Sheriff Saves Prisoner.

Willow River, Minn., Dec. 11.—Prompt action on the part of the authorities in hurrying him out of town saved J. J. Garroty from the hands of a mob that waited in front of the jail with a rope, as the prisoner, charged with assaulting two five-year-old girls, was brought to town. It is said he was fully identified by the girls and confessed to the crime, claiming he was drunk.

Robber Has Sudden Conversion.

Chicago, Dec. 11.—Declaring he had been converted while on his way to commit a robbery, William Crandall walked into a police station and asked to be arrested. He said he was wanted at Cedar Rapids, Ia., for forgery. Two revolvers, with which he said he had equipped himself for the robbery, were turned over to a charity worker.

A Man May Eat Any Meal

And Digest It Easily If He Will But Try.

FREE DIGESTIVE TABLETS

Don't be afraid of your meals. The reason you have dyspepsia is that something is lacking in your digestive apparatus necessary to the stomach's work.

A perfect stomach loves to work. Perfect digestion is not afraid of any meal and benefits by its consumption of food the whole machine of man.

Stuart's Dyspepsia Tablets make easy the work of digestion, because they combine active fruit and vegetable essences which are needed by the stomach.

These essences are so powerful they digest food without aid from the stomach. They have done this with a meal encased in a glass tube.

We will send a trial package to any address.

Eat what you will or when you will, then take a Stuart Dyspepsia Tablet and see how you will digest that meal. In a short time your stomach will have a natural supply of gastric juices and your whole system will be able to take care of digestion easily.

Ask any druggist about Stuart's Dyspepsia Tablets. His answer will tell more than we can say. Ask him how they sell. If you want to buy them give him 50c. But if you want to test them write us and you will receive a trial package by mail without cost. Address F. A. Stuart Co., 150 Stuart Bldg., Marshall, Mich.

LIMA VOTING WET OR DRY

[Associated Dailies Telegram]

Lima, O., Dec. 11.—All saloons in this city closed their doors today of their own free will, the action being taken to forestall any complaint of drunkenness during the vote that is being taken under the Rose law. The drys claim the county by 2,000, while the wets place their majority at 1,500

LONGWILL'S

Mid-Holiday Sale

IS DELIVERING THE GOODS.

Turning dependable merchandise into cash; sending away hundreds of pleased customers with bargains such as have never before been placed before this buying clientage. Values such as these appeal to all careful buyers and will spread Xmas cheer to every Hamlet, Home and Fireside.

Silks

A very desirable gift article of the practical kind: Fancy Silks in the new fall and winter colorings and new weave effects, one pattern of a style Splendid 75c kinds selling at 57 1-2c per yard

All $1 and $1.25 kinds selling at 79c per yard.

TAFFETA SILKS

36 in. Taffetas in all the good colors for Waists, Suits or Skirts, $1.25 kinds, Xmas price .. ..98c per yard

27 in. width in an extra fine quality, always sold at $1—while they last at..85c per yd

BLACK TAFFETAS

The best $1 quality you have seen; most merchants would price it at $1.25 for Xmas selling here at..79c per yard

$1.25 ones at.....98c per yd.

$1.50 ones at.....$1.15 per yd

Dress Goods

A sweeping process of phenominal selling. Kinds frequently sold at 29c here.....22c

50c Dress Goods at.....35c

75c Dress Goods at.....59c

$1 Dress Goods in light and dark designs 59c

Plain and shevorn stripe goods, all colors, including blacks in the most desirable fabrics of the season, nothing sold to beat them at $1; our Xmas selling price 82 1-2c

$1.50 kinds, our Xmas selling price $1.12 1-2

Linens

The fine products of the linen artists, the skilled needle workers products in doilies, squares and scarfs, table linens, etc.

25c Table Linens.....21c

50c Table Linens.....42c

$1 Table Linens.....72 1-2c

$1.25 Table Linens.....82 1-2c

TOWELS

Bleached, Damask Towels, Plain Hemstitched, splendid gift articles at big savings, Fringed towels 25c values selling at.... ... .15c each

Ladies' And Children's Coats.

Skirts and all ready to wear garments. All new and this season's make and style.

Coat opportunities that will strongly appeal to every prospective coat buyer.

$7.50 values at $5.00. $10.00 values at $6.98. $13.50 values at $10.00

$20.00 and $22,50 values at $15.00.

Skirt valus such as to make them easy buying.

Handkerchiefs

Hundreds of them and nothing more appropriate and acceptable for gift giving than a dainty Handkerchief. Plain ones, embroidered Swiss and Linen, the new cross bars, etc., all shown here from a 2c one to 50c.

5c ones selling at.... 3 for 10c

10c ones selling at.....7c

(Including Initialed ones)

25c fine linen Handkerchiefs 21c each 5 for.. .....$1.00

50c kinds, selling at.....42c

Gents' all linen, with initials, 2 for.... .. ..25c

This Handkerchief assortment you will have to see to appreciate the big values this selling event presents to you.

Domestics.

500 yds Muslin, worth 7c at 5c

500 yds Muslin, worth 7c at 6c

9-4 Sheeting Muslin.....19c worth 25c.

81x90 Sheets Bleached white at.... .. ..48c

Pillow Cases at.....12 1-2c worth 15 cents

Flannetettes .. 10 and 12 1-2c and kinds at 8c

15 and 18c ones at.....10c

12 1-2c Ginghams at.....10c

12 1-2c and 15c Silkoline...10c

10c Outing Flannels.....8c

8c Outing Flannels.....6 1-2c

$1.50 Comfortable $1.20

$1.75 Comfortable at $1.35

Umbrellas

Umbrellas for the child, the lady or gent

Children's 50c Umbrellas...39c

Ladies $1.25 Umbrellas with good Corola cover and finely mounted on fancy mounted handles, nothing to be had better at..... .....$1.25

Xmas price..... ..98c

$2.25 kind at.....$1.39

$3 25 kind with the new Direc-..tore Handles at.....$2.75

Underwear

Ladies Wool Underwear of the superior makes, some of them hand finished

$1 00 kinds at 79c

$1.50 kinds at.....$1.12 1-2

$2 Union at.....$1.39

Cotton Fleeced Underwear

All 25c kinds..... .....19c

All 50c kinds.....42c

$1 Union Suits..... ...82 1-2c

Hosiery

A good heavy ribbed Hose for children at..... .....7c

15c and 17c Hose at.....12 1-2c

75c Fancy Hose at.....50c

$1.00 Silk Hose.....79c per pair

$1.50 Silk Hose at....$1.15 per pair

Gents' One-Half Hose

Fine Cashimere Hose at.....21c

Shaker Wool Hose at.....12 1-2c

Blue Mixed Hose at..... ...12 1-2c

Furs

Never has such a fur opportunity been presented to the buying public.

Children's Fur Sets

Astrachan Sets at 98c, $1.25

$1.50 worth 25 per cent more

Fur Sets at $1.25 and up

LADIES FURS

In separate pieces or sets at savings of 25 to 33 1-3 per cent. under usual prices. The assortment is too large and varied to give a list of prices, but you will find values ranging in price from the $3.50 set up to $40 and every piece will be re-marked and cut to the quick.

FUR COATS—We have just 4 coats to close at sweeping reductions.

Miscellaneous

BED SPREADS

Underskirts in silk and Heatherbloom

Fancy Pillow Tops and Cords

White Aprons

Ribbons for hair bows and sashes

Lace Curtains

Dressing Sacques and Kimonas

Shirt Waists

Outing Flannel

Night Shirts and Gowns

Gloves and Mittens of all kinds

Any Fancy Article in Belts, Belt Pins and Buckles, Back Combs, Hose Supporters, Traveling Cases, Hand Bags that appeal to the most critical.

LONGWILL'S

STOCKLEY LECTURE A FINE ONE

Rev. Ernest Stockley, of Dayton delighted the audience at the First Christian church, corner Seventh and Poplar streets, Thursday evening with his lecture on "Uncrowned Kings and Queens." Mr. Stockley is an Englishmen by birth and enriched his highly instructive and entertaining lecture with scenes from rural life in the old world. He shows himself complete master of his rich baritone voice as well as of his subject, and makes an effective plea for a manhood and womanhood manifesting the characteristics of kingly and queenly character.

BERNSTORFF SAILS TODAY

New German Ambassador on Way to America.

Hamburg, Dec. 11.—Among the passengers who sailed today on the Hamburg-American liner Amerika was Count Johan von Bernstorff, the new German ambassador to the United States, bound for his new post in the city of Washington. Count von Bernstorff, who is a diplomat of experience, parried skillfully all questions as to his mission. He declared that he would reply to interviewers when he reached Sandy Hook, asserting, with a smile, that he expected to be besieged.

Among the questions to which Count von Bernstorff would not reply was one relating to the message which he is believed to carry from Emperor William to President Roosevelt. According to a report in Germany, the message is a cordial invitation to Mr. Roosevelt to visit Berlin when he comes to Europe after his African hunting expedition.

Nearly everybody in Coshocton county reads the Daily Age.

AL KING EXPECTS TO MOVE FROM TOWN

Mr. and Mrs. Al King leave Coshocton next week on a three weeks' trip to seek a location for starting a grocery. Mr. King recently sold his store here. They will go first to Wabash, Ind., and will probably visit a number of points before deciding where they will stay, after which they will have their goods shipped from Coshocton.

CONGRESS TO PROTEST

Resolution Condemning President's Language to Be Presented Today.

Washington, Dec. 11. — President Roosevelt's message to congress and his recommendations concerning the secret service, in which the language used is objected to by senators and representatives, was the subject of numerous conferences at the capitol, the last one being held at the office of Speaker Cannon, and was attended by the speaker and Senators Aldrich and Hale.

It was practically decided that a resolution should be introduced in the house today providing for the appointment of a select committee to consider the recommendations made for a restoration of the law regarding the secret service, and also to take account of the expressions in the message which were offensive to members of congress.

Indications point to nonaction by the senate on the message until after the house special committee has had an opportunity to investigate the entire matter. A number of Democratic senators have had informal conferences, and while they favor action by the Republicans, it was intimated that if the majority party should be inclined to ignore the matter a resolution would come from the Democratic side of the chamber.

John M. Endsley, Thos. McClure and John Wheatcraft have been appointed appraisers of the Bretzius farm. The farm will be sold about March 1.

PULLED SO HARD BROKE A MUSCLE

Harrison Elson while exercising his muscles for diversions sake at the Barnes "Nu-Bru" cafe Thursday afternoon, tore it is thought, a couple of ligaments loose in his back. He stooped over and started to pull on one of the lifting machines when something gave way in his back causing him intense pain. A street car took him home.

Dentist Kills Physician.

Hazlehurst, Miss., Dec. 11.—Dr. A S. Pitts, a prominent physician, was shot and killed at his office here by Dr. Thomas Birdsong, a dentist. Birdsong accused Pitts of interfering in his affairs.

"When in Cleveland be sure to stop at the

HOTEL EUCLID

Conveniently located to shopping district and theatres, also far enough out to be away from the noise and bustle of the city.

"Attractive rates $1.00 PER DAY AND UPWARDS—European. Special restaurant rates including Club Breakfast, Club Luncheon and Table-d'Hote Dinners. Special attention to ladies who are shopping.

Don't Wait

Until tomorrow before you investigate our method of treating Drug, Liquor and Tobacco addictions with Hill's Chloride of Gold Tablets.

Do It Now

We remove desire of patients we accept for treatment, if directions are followed, and do it without pain or suffering. Can be given SECRETLY without the knowledge of the patient. Testimonials SENT FREE. GIVE IT A TRIAL. Price $1 per package. Sold and recommended in Coshocton by

C. E. Anderson

DRUGGIST 414 Main Street.

Chas. W. Loos

REAL ESTATE AND INSURANCE

New Rodgers Building

Corner Sixth and Main Sts.

Bell phone, Office No. 573

Residence both phones, No. 60

Why Footwear Make Best Gifts

In all walks of life from the the tiniest of tiny tots dainty footery, to grandmas comfort slippers suitable as the gift of gifts that's sure to please.

We have a complete assortment of great values in holiday slippers.

Shoes bought for presents will be gladly exchanged after Christmas for the right size.

Yours To Please.

BRENDEL'S

Fourth and Main Sts.

FITTERS OF FEET

Nearly everybody in Coshocton county reads the Daily Age.

NewspaperARCHIVE® NewspaperARCHIVE®

THE DAILY AGE

Founded 1825

Published Every Evening Except Sunday by

THE AGE PUBLISHING COMPANY

SELBY BUILDING. COSHOCTON, OHIO.

Member of Ohio Select List of Daily Newspapers

Subscription Rates:

By mail, 100 days $1. $3 the year; payable in advance. Paper discontinued when time expires without exception.

By carrier, 10 cents the week delivered to any part of the city or Roscoe.

Subscribers will greatly facilitate the delivery of THE AGE by immediately reporting any irregularity to the circulation department.

Representatives.

Robert Tomes, 116 Nassau St., N. Y. I. S. Wallis and Son, 1246 First National Bank Building, Chicago, Ill.

Entered at the Postoffice at Coshocton, Ohio, as second-class mail matter.

Both Telephones No. 182.

HUNTING TROUBLE

And now comes the report from Paris that Uncle Sam bought the Panama canal from a company of Americans who had taken an option on it from the French company at a figure far less than the forty millions paid over. In other words, the Americans made a neat rake-off and the French company was glad to get the canal off its hands. We can see that such a condition reflects seriously against the integrity of the Frenchmen but fail to see wherein any great scandal can attach to Uncle Sam, unless it would be for being "easy" and not knowing that the French company was playing double. Just enter a demurrer; what's the difference?

In Uncle Sam's hands the property is worth all paid for it, and more too.

The tip has gone forth that Santa Claus this year must wear asbestos whiskers. The way money burns the pocket at this season, might use the same thing there.

It is said by scientists that a flea can jump 300 times its own height, no matter whether from a spring board or a board bill.

Warsaw is said to grow first class home grown minstrels as well as pretty girls.

The farmer complains because there is no snow over his wheat; and the town man rejoices because there is no snow on his sidewalk.

Our own option election seems to have been as mild as a day in June compared to the pyrotechnics over in Licking

If you cant find something for her in the Coshocton stores, you had better trade girls.

Sage of the Age

Snow forts will soon be springing up.

Don't let Christmas go by unnoticed, no matter how poor you are.

Make the little folks happy.

Fill their hearts with sunshine by filling their stockings with toys.

The Sunday school attendance will probably show a remarkable increase the next two weeks.

Coshocton's winning polo team is advertising the town.

Even Pittsburg has taken notice of us.

This is the time of year when the students at school should be getting in their good licks.

Only two weeks from today. Have you made out your list of presents yet?

Girls, leap year is almost gone and it will be a long time before it comes again.

Fresh strawberries have a very silvery taste now. At least one would suppose so.

Scissorinctums

Too Much To Expect

An English psychical researcher has determined the weight of the soul at about two ounces. His scales are not delicate enough to weigh the soul of a corporation—New York Post

Easy to Guess

The press dispatches carry the story of a congregation disturbed by the snores of sleepers. One does not even have to glance at the date line to know that it happened in Philadelphia.—Washington Post.

The City of Gas.

The Washington Herald calls Washington the city of light culture. Gas light and illuminating gas speeches in congress.—Louisville Courier-Journal.

Ingenious.

A Chinese doctor opened a drug store, but for a long time he had no customers. At last one customer came When supplying his wants the vender observed that the drug was full of weevils.

"What is this?" said the buyer.

"Kiang tsan" (medicinal insects), replied the doctor.

"But," said the man, "Kiang tsan are always dead."

"Yes," said the doctor; "but, you see, they could not remain dead after eating my medicine."—Scrap Book.

Don't Fail to Attend

THE BIG CUT PRICE SALE AT THOMPSON'S

Now is the time to SAVE MONEY when you are out doing your Christmas Shopping. Why pay more when you can buy it at THOMPSON'S FOR LESS.

Special Any $4.00 Shoe in the store you can buy during THE CUT PRICE SALE at **$3.25**

THOMPSON'S

The Bargain Store

NEWBERRY AND HIS YACHT.

Incident In the Future Navy Secretary's Career.

Truman H. Newberry, appointed to succeed Victor H. Metcalf as secretary of the navy on Dec. 1, is the first man who has had the benefit of any technical naval training to be at the head of the department in many years. He has been interested in naval affairs for several years and was an enthusiastic member of the Michigan naval reserves of his state, developed through his fondness for yachting.

A story is told of him that when the Michigan naval reserves volunteered for service in the Spanish war and were assigned to the Yosemite Mr. Newberry, who was then rated as a "landsman," was busily swabbing down the deck one day when two officers came by and got into a discussion as to the identity of a certain yacht lying in the stream near the Yosemite. Finally one of the officers said to Newberry:

"What yacht is that, my man?"

"Mine, sir," replied Newberry, with a salute, and went on swabbing the deck.

ALLIGATOR VEST FAD.

Skeptic View is That the Wearers Masquerade in Sheep's Clothing.

The eccentric and highly independent men who like to wear "different" clothes have at last become "hide bound." To be truly consistent with their newest fad they also ought to weep crocodile tears, for they are now wearing fancy waistcoats made of what is supposed to be the hide of alligators. The colors are green and brown, and the cheapest garment of the stock sells for $7.50.

Forgetting the appearance of these starters, which is not an easy thing to do, there is an inside story. There aren't enough alligators in Florida to furnish hides for a tenth of the valises and waistcoats and hand bags that are sold every year or enough pickaninnies in the state to furnish bait to catch the alligators. For years alligator hides have been manufactured in New York out of sheepskin with stamping machines and dyes. So, after all, the formidable appearing wearers of reptile hide vests may only be masquerading in sheep's clothing.

New Material For Pavements.

A new paving material used in Germany is made of crushed basalt and cement, and it is claimed that from nearly every point of view it is superior to other paving material.

In Darkest Africa.

There is jumping in the jungle,
There is wailing in the wild,
There's despairing in the desert
There are pain and passion piled,
The tiger's full of tantrums,
And the lion loud laments,
For the time is drawing nearer
For our Teddy's tour intense.

There is mourning in the mountains,
There is pleading on the plains,
There's a droop in tails of tigers,
There's a meek mien in the manes,
There's a trumpeting of terror
In most elephantine stunt,
There is anguished brute abandon
Over Teddy's hetty hunt.

There is trembling in the tropics,
There is shaking on the sand,
From the desert to the ocean
There's lamenting in the land,
Densely dismal is dark Afric,
Baleful bellows every brute,
For they feel their fate is fearsome,
Since our Teddy's sure to shoot.
—Josh Wink in Baltimore American.

U. G. Rolston has been seriously ill with quinsy at his home at the corner of Third and Mulberry streets and suffered a great deal Thursday night.

TAFT DISCUSSES TARIFF REVISION

Says He Believes Congress Will Do Good Job.

HAS NOT SOUNDED SENATORS

Conferences With Speaker Cannon and Republican Representatives Leads to Belief That Lower House Will Fulfill Platform Pledges—Intimates That If Senate Balks He May Use Veto Power—Outlook Is For Prolonged Session.

Washington, Dec. 11.—Belief was expressed by President-elect Taft that the house of representatives would make an "honest and thorough revision of the tariff" at the extra session which he will call for that purpose upon his inauguration as president. This belief he bases on a conference he had with Speaker Joseph G. Cannon and with the Republican members of the ways and means committee of the house.

Mr. Taft said he had not as yet consulted with the members of the senate on the subject, indicating at the same time that the tremendous pressure upon his time since he had been in Washington as the reason. When the suggestion was made that the senate would undoubtedly have something to do with the tariff bill after the house had passed it, he replied, with no uncertainty of demeanor, that there was also some one else who also would have something to do with the bill, which, interpreted through the medium of previous utterances, indicates clearly that Mr. Taft is determined even to the exercise of the veto power, to prosecute the pledges of the party.

Judge Taft dictated a statement which covered his interview with the Republican members of the committee, with the exception of Representatives McCall of Massachusetts and Crumpacker of Indiana.

Lodge Announces Brownsville Speech

Washington, Dec. 11.—The senate held a short session, during which an agreement was reached for taking up the omnibus claims bill next Monday, with the understanding that it shall not interfere with the consideration of the postal savings bill or any other measure in which senators are especially interested. Senator Lodge gave notice that he would on next Wednesday speak on the Brownsville affair, a bill to authorize the reenlistment of soldiers of the Twenty-fifth regiment who were discharged without honor by the president being made a special order for that day.

No Quorum In House.

Washington, Dec. 11.—At no time was there even a semblance of a quorum in the house of representatives. Soon after convening the legislative appropriation bill was presented and several bills passed, among them being one authorizing the removal of the imposition of loss of citizenship upon deserters in the military and naval service. The balance of the time was taken up in discussing the bill to provide for the arbitrary investigation of difficulties between employers and employes.

Foresees Long Session.

Washington, Dec. 11.—That President-elect Taft foresees the possibility of the prolongation through the entire summer of the proposed extra session of congress to revise the tariff, was developed when he refused to positively accept an invitation to attend the next session of the Trans-mississippi congress, which is to be held in Denver, Colo., Aug. 16-21 next. The invitation was extended by the executive committee of the congress.

Presents First Waterways Bill.

Washington, Dec. 11.—The first formal proposal at this session of congress to issue bonds for the construction of great waterways improvements was made by Representative Acheson of Pennsylvania, in introducing a bill for the construction of 54 locks and dams in the Ohio river so as to establish nine-foot navigation from Pittsburg to Cairo. He proposed that $63,000,000 worth of bonds be issued for this work.

Cannon Opposes Bond Issues.

Washington, Dec. 11. — Speaker Cannon made known his unalterable opposition to the proposition of financing national waterway improvements by issuance of government bonds in a characteristic address to the rivers and harbors congress, his argument being that the proposed expenditures were not safe and sane.

Kieran Not Located.

New York, Dec. 11.—Thomas F. Gilroy, J., the receiver for the Fidelity Funding company, received no word of the whereabouts of the former president of the company, P. J. Kieran, and Bainbridge Colby, counsel for Kieran, had nothing to say about his client's movements.

Mrs. Erb and Sister Indicted.

Media, Pa., Dec. 11.—Mrs. M. Florence Erb and her sister, Mrs. Catherine Beisel, were indicted by the grand jury for the murder of Captain J. Clayton Erb, husband of the former, at his country home, "Red Gables," on Oct. 6.

ARREST RELIGIOUS ZEALOT

Leader of Kansas City Band Caught Asleep Under Haystock.

Kansas City, Dec. 11. — James Sharp, self-styled "Adam God," and the man who led the fanatics in their fight with the officers, was arrested at Monticello, Jackson county, Kan. "Adam God" was wounded in both hands, a shot had pierced his coat sleeve, while another bullet had passed through his cap. When found he was asleep beneath a haystack. He told the officers that he was willing to be taken now that he had "finished the work that God sent me to do."

A. J. Selzor, a bystander injured in the fight between religious fanatics and police on Tuesday afternoon, died this morning at the University hospital. This brings the death list up to five, Officer Mullane and Louis Pratt having died Thursday.

Three Negroes Killed.

Memphis, Tenn., Dec. 11.—After a brief argument with a crowd of negroes engaged in a game of billiards this morning, William Latura, a white saloon keeper, shot and killed three of the negroes and wounded four others, one mortally and the others seriously. One of the wounded is a woman.

Tell The Age reporter.

DELAVAN SMITH, EDITOR WHOM ROOSEVELT SCORED

Delavan Smith, editor of the Indianapolis News, came in for a bitter arraignment from President Roosevelt in a letter written to William Dudley Foulke and given out for publication on Dec. 7. Comments in the News on the purchase of the Panama canal were brought to the president's attention by Mr. Foulke, and in his reply Mr. Roosevelt accused Mr. Smith of deliberate falsehood. The letter was one of the most caustic that ever emanated from the White House, the president using the "shorter and uglier word" in his reference to the News' statments.

Dust Sucking Automobile.

In a new automobile the dust it creates is sucked up by a pipe into a box, there it is moistened, and returned to the road again.

SOCIETY WOMAN

Some Spend Hundreds of Dollars a Year on Their Hair.

Leaders of society in New York know the social value of attractive hair, and according to a metropolitan newspaper every society woman spends a great deal of money to keep her hair beautiful and resplendent.

These women employed highly paid hair dressers and specialists, and so long as they have the money to gratify their desire for beautiful hair, non should complain.

But what about the thousands upon thousands of women just as intelligent, just as refined, and just as lovable as any society women, who have not the means for expert hair dressers and specialists?

What are they to do?

Are they not entitled to beautiful, lustrous and luxuriant hair?

Most assuredly they are, and thousands of them give thanks daily to the great scientist and dermatologist who put within their reach, at a small price, the marvelous and quick acting hair tonic known all over America as Parisian Sage. C. E. Anderson will sell you a large bottle of Parisian Sage for 50 cents It will make any woman's hair grow thicker, more beautiful and more lustrous in a few weeks.

It cures dandruff by killing the microbes, and it is guaranteed by C. E. Anderson to cure dandruff, stop falling hair and itching scalp in two weeks, or money back. Get a bottle while it's on your mind. It is a most pleasant hair dressing, and is not sticky or greasy.

For sale by C. E. Anderson or direct, all express charges prepaid, from Giroux Mfg. Co., Buffalo, N. Y.

Big Timber Sale At Bakersville

BAKERSVILLE, Dec 10—The flour mill of this place has been undergoing repairs for the past week and will start up in a few days again.

Clifford Draher and wife returned from an extended visit among friends in the northern part of the state.

Harrison Bahmer who has been working in the northern part of the state for the past nine months has returned home.

Jacob Bahmer sold timebr last week to Mr. Coon, of WWolf, to the amount of $1000.

Butchering is the order of the day at present.

speedy colt of Mr. Hiram Wolf near Evansburg Saturday.

Mildred Stephon has been spending a few days with her sister, Mrs. Swigert of New Comerstown.

Grant Norris and wife of Stone Creek, are visiting with W. C. Hawk and family.

DRUSILLA:
It's what you can do *all the time* with *Gold Medal Flour* that counts. Try it. ANGELA.

Walker & Lawrence
"A Good Place To Buy Good Shoes"

High Cut Shoes

Are Quite the Rage

STYLISH AND PRACTICAL

Will make your children

HAPPY

Boys American Boy, Tan with Buckle in top sizes 13 to 2, $3.50
sizes 2 1-2 to 5 1-2.....$4.00
Same as above for girls

Dark Tan, 8 in. cut
Sizes 13 to 2.....$3.00
Sizes 2 1-2 to 5 1-2.....$3.25

Long Walker, Calf High Cut
Sizes 9 to 13.....$2.00
Sizes 13 to 2.....$2.50
Sizes 2 1-2 to 5 1-2.....$2.75

Dark Brown "Men's Ease"
ELK FOR MEN
High Cut 12 in. Top—$5.00

Women's Elk High Cut—$4.00

Women Tan, High Cut, with Cuff and Brass Buckles—$3.50

Walker & Lawrence
"A Good Place To Buy Good Shoes"

Nearly everybody in Coshocton county reads the *Daily Age*.

NEWSPAPER ARCHIVE®

SONGS OF BURNS SUNG BY LOVER OF THE BARD

JUDGE TOD B. GALLOWAY
Who Best Knows Bobby Burns

Judge Galloway's Interpretation Of The Bonny Scot, a Literary Feast.

The eulogy of a friend is always the kindest introduction; and Coshocton has never felt she knew Bobby Burns at his best. It remained for the thoroughly delightful interpretation of the celebrated Scot, in both song and story, by Judge Tod B. Galloway, at Carnegie hall Thursday evening, when the club women of the city and a few fortunate friends, were guests of the Historical club, at the second number of their winter's series.

Judge Galloway possesses a charm of manner and magnetic personality that is most engaging The purity of his diction, the melody of his singing voice, the complete comprehension of Burns and his lore, combined in a way decidedly artistic to make a perfect evening's entertainment and intellectual feast. Dear old Bobb Burns, jovial, sweet tempered, hopeful, struggling against the world's tide, loving and understanding his fellow men—he is sometimes hard to appreciate through his brogue and consonants. But the speaker knew him, felt him, lived again with him—and with such close acquaintance, his audience also grew to love Burns

One of the most charming features of the evening was the singing of many of the quaint and always familiar old Scotch airs by Judge Galloway, his accompaniments being played on the piano by Miss Erma Coe. He said that music was arithmetic; easy music, the addition of even numbers, and difficult music, the addition of odd numbers The Scot airs he said, were the addition of odd numbers, and held in them the melodies of the highlands. Auld Lang Syne, Blue Bells of Scotland, Bonny Prince Charley and others of Burns' songs he sung, as well as a number of other Scotch airs. One of the most enjoyable numbers of his program was a composition of his own—"played on the black keys," he said—in which he set Scotch words to his own music. It was one of the most tuneful and artistic litle gems Coshocton has ever listened to.

At the close of the program, which was bright and sparkling throughout, Judge Galloway was the recipient of a brief but enthusiastic reception. Carnegie hall has never held so large an audience Judge Galloway was introduced to the audience by Mrs. M. Q. Baker, president of the Historical club, and the thanks of the community is due the members of the club for another evening of literary pleasure.

HER HUSBAND WRITES BEST OF HER PLAYS

Mary Emerson is always popular in Coshocton, but additional interest will surround her new play, which she presents here for the first time Monday night, in knowing that it is from the pen of her talented husband, Samuel Lewis, who, by the way, is also author of her remarkably successful romantic drama, "His Majesty and the Maid" The new play is "The Making and Maddalena" and it is a story of today, the opening scenes lying in the atelier of American art students in Italy. Love does not run smoothly and the final action of the play is in New York, the little Italian girl having become a woman. The plot is intricate and is delicately drawn and unwoven in a masterly fashion. It is not often that a clever actress marries a clever man "Mrs. Jones and her husband" generally fits the situation. But Mary Emerson, talented and charming as she is, has a husband who is also talented, and the stage knows no happier or better mated couple than, in private life, Mr. and Mrs. Samuel Lewis

CHAMBERLAIN'S COUGH REMEDY AIDS NATURE

Medicines that aid nature are always most successful. Chamberlain's Cough Remedy acts on this plan. It allays the cough, aids expectoration, relieves the lungs, opens the secretions, thereby aiding nature in throwing off a cold and restoring the system to a healthy condition. For sale by C. E. Anderson's drug store and at C. M Ferguson's drug store, Roscoe

A Boston Touch.

Once upon a time De Wolf Hopper met a Boston person in that town whom he had not seen for a long period of duration.

"Hello! How are you? Where have you been?" said Hopper in his hearty way, giving the New York pronunciation to the word "been."

"Please don't say 'bin,' but 'been,'" pleaded the Boston person plaintively.

"Sorry, but I can't," pleaded the big fellow. "I never had a bean in my mouth in my life, not even in Boston." --Bohemian Magazine.

THE STAGE

Saturday matinee and night comes "Jungle Town" said to be an uproarious hodge podge of music and fun. At the Sixth street .

Monday night Mary Emerson in her new play "The Making of Maddalena" holds the board—one of the best attraction of the year

"Dr. Thomas' Electric Oil is the best remedy for that often fatal disease—croup. Has been used with success in our family for eight years' —Mrs. L. Whiteacre, Buffalo, N. Y.

DE WOLF HOPPER AS THE PIPE IN HIS NEW EXTRAVAGANZA

De Wolf Hopper put in most of his vacation last summer learning to play a bagpipe—in fact, he made the hills around his summer home fairly screech with the echoes of the pipes—but he mastered the art and can blow as lively a reel as any braw Scot—if he tries. Anyway, he is amusing big crowds in New York in the character of the Pied Piper in his new extravaganza of that name. The book of the new piece is by Austin Strong and R. H. Burnside and the music by Manuel Klein. There are many ludicrous situations, some excellent songs and enough comedy of the Hopper brand to make up a good evening's entertainment.

Copyright 1908 by Hart Schaffner & Marx

For A Man's Christmas

ANYBODY who has to buy Christmas presents for a man--young man or old--knows how hard it is to find out what he really wants. Often it's hard for him to say what he really wants; "just get me some little thing, anything will do;" that's the way he's apt to talk.

Now there are two things you want to bear in mind in planning a man's Christmas if you're uncertain what he wants. The first is, you'd better buy it in a man's store, where he'd buy his other things. The second is, he always wants new, handsome things to wear. If you start out with those two things in mind you'll end by coming here; for this is headquarters for men's things. You might think well of giving as a present a fine suit or overcoat; that may sound a little prosaic for a Christmas gfft; but any man who gets one of our

FINE SUITS OR OVERCOATS

Will have something to remember his friends by for a long time. Any of these stylish new models in overcoats are the kind to satisfy careful wearers; our suits are smart in fabric and cut. If you'll spend $10 to $27 on "him," that's the way to spend it.

You'll find, however, many lesser things here suitable for gifts to men. We'll show you some neckwear that will please the taste of any man; rich silks in hundreds of shades and patterns. You'll be surprised to find how much quality 50 cents will buy; you may go as much higher as please. New neckties are always acceptable. No man ever has more handkerchiefs than he wants; nor more fine hosiery, suspenders, gloves. shirts, underwear hats, walking sticks, smoking jackets, bath robes, fancy waistcoats—we can think of a lot of good things for men that will make good Christmas presents.

You can spend any sum from 25 cents up to $25.00 here and get full value for every cent of it; and "men's things" at that. Anything bought here may be exchanged by you, or the man. if it doesn't prove just what you want.

This store is the home of Hart Schaffner & Marx and Garson-Meyer clothes.

J. B. LEAVENGOOD

THE CASH CLOTHIER. GRAY BLOCK.

NEWSPAPER ARCHIVE® NEWSPAPER ARCHIVE®

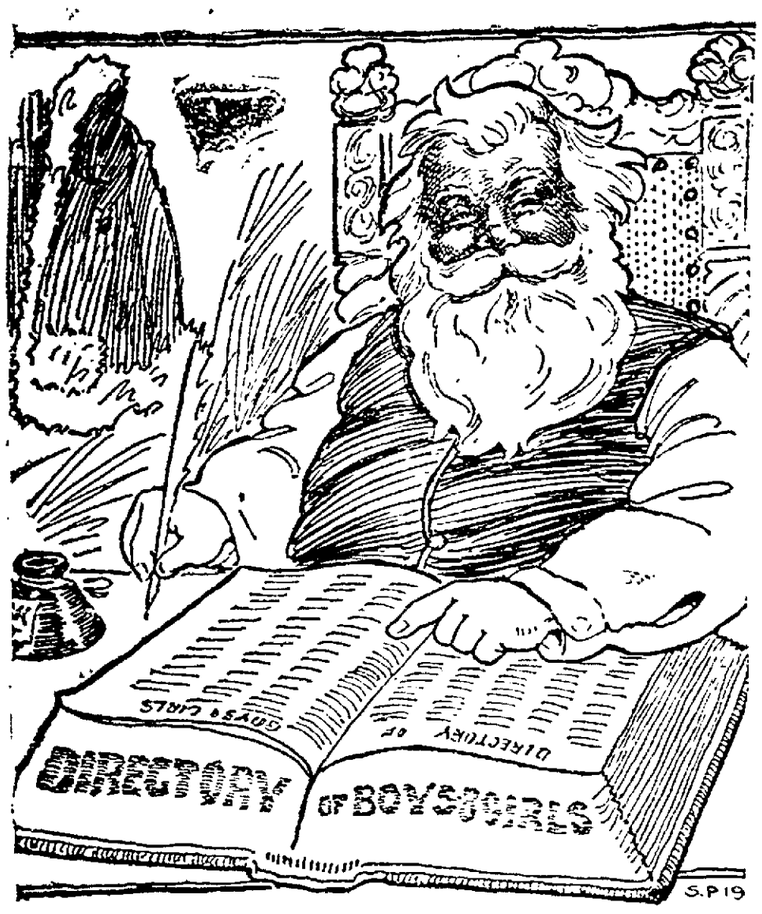

Dear Santa:
I thought I would write you a letter telling you what I want for Christmas I want a big doll about a foot tall, a pair of stockings for my doll, a wash board and a tub, and bananas, oranges, and all kinds of nuts From your little girl.
Thursday May Thacker

Dear Santa, I want a jew's harp, rubber doll, ball bat peanuts toypistol airgun, candy, mouthharp and that is all good bye.
Ralph Holdsworth, Conesville

Dear Santa
I am a little girl years old, I would like to have a doll teddy bear and little gocart From your little girl
Marie Eley, Conesville

Dear Santa:
I want a gun, candy, sled nuts, oranges, mouthharp, fish and ante and that is all from your boy.
Ivan Keth, Conesville.

944 Chestnut street
Coshocton

Dear Santa Claus
I am a little boy three years old, and want you to come to my home and bring a mouth harp, sled, train, drum, black board, drum with strings in and put candy in my stocking. And please Dear Santa, bring me a real live Grandpa, and a baby sister I am your little Christmas boy
Elmer Dover

Deare Santa:
I would like a air gun, a book, a pair of leggins, and a shiney club, and a pair of gloves and a pen knife.
From Blake Henderson
Coshocton,
Ohio,
R. F. D. No. 2

Dear Santa:
I want a Bible and the three marks, year, just big enough for the clothes a little doll like mama gave to me last year, just big enough for the clothes I made, and a post card album, and a burnt wood set, a christmas tree and a gold cross, some handkerchiefs and some baby clothes for my big doll, and some other kind of clothes for her and a coat and hat That is all I want for Xmas.
Goodbye Santa Claus.
Alice Snyder

Dear Santa Claus:
I am a little girl four years old, and I thought I would write and tell you what I want for Christmas I want a doll that will go to sleep, and a set of dishes, and a pair of shoes, and candy, and peanuts, and a little rabbit. My little sister Ethel wants a rubber doll and a stick of candy Don't forget to come. Your little girl
Grace Parker

Dear Santa:
I want a speder, and a sled, and som candy and nuts and oranges. I think thats all
Russell Fisher, 729 Pine st

Dear Santa:
I am a little girl 6 years old, and I go to school. I will tell you what I want for Xmas. I want a doll and a little bed for it and I want a story book, and o pair of leggins, and some candy, oranges, nuts and fruit. And pop corn. Your little girl.
Leila Clark

Dear Santa:
As we only rent here, and our own home is in Beaver Falls, I was afraid you would not find us, and then we would have no Xmas. We have lived here two months, I want a doll story book, candy ,nuts, oranges, and a sled, and don't forget the rest of us. We all want something Don't forget Joe and Harry They are the twins Love to you.
Helen Wilde.

Dear Santa Claus:
I am 6 years old. I go to school. My teacher is Lucy Root For Christmas I want an air gun, a box of shots, a fiddle, story book, candy, nuts and fruit. You can come down the chimney, and I will leave a piece of pumpkin pie on the table for you. Yours with love.
Harry Boal.

Dear Santa Claus.
I would like to have a magic lantern, a set of printing types, some nice books, a coat and sweater, and some gauntlet gloves. That is about all I want, but sister Margaret wants a wash tub and board, a set of furs, fur leggins and mittens, a big doll that goes to sleep, a dressed and bed, a rocker, candy nuts and oranges Your loving friends.
Harry and Margaret Robson

Dear Santa Claus:
Please bring me a pair of leather gloves, an automobile, a drum, a story bok, and an umbrella, and Donald wants a horse, a story book, a street car a pair of suspenders, and a nice pair of mittens Remember, we got a little baby brother since last year, so don't forget him Bring him a little red wagon, or anything else for a little lad And we want candy and nuts, popcorn, balls and don't forget a Xmas tree.
George and Donald Wood.

Dear Santa Claus
As it is almost Xmas time I will write and tell you what I would like to have a doll that goes to sleep, and a bed for my dollie and a story book, and some ribbons, stockings, two new dresses, and of course some candy, nuts and fruit and some pop corn Your little girl,
Gertrude Clark

Dear Santa:
I am a little girl 6 years old, and I thot that I would write and tell you what I would like for Xmas. Please bring me a cart for my doll, a table and a set of dishers, a little trunk, and please bring my brother Clayton a hobb horse, candy, oranges and nuts Goodbye from
Helen Erwin
Don't forget the Xmas tree.

Dear Santa:
I am a little girl 9 years old. I go to school every day. I would like to have a doll, story book, dishes, candy, nuts and oranges and don't forget to come.
Fern McShane, Conesville

Dear Santa :
I want a sled and a rifle for Xmas. Please don't forget me. I am as ever your loving boy.
Jesse Ely, Conesville.

Dear Santa:
I want a sled, ball wagon, drum, oranges, peanuts bananas, and that is all
Prescott Cox, Conesville

Dear Santa:
I have been thinking what I want you to bring me. My home is in Briggs Ridge, right along the road. Do not forget to stop. I want a little stove and doll hair ribbons Leggines, stockings and shoes, nuts and candy and all kinds of goodies, and we will have out door marked for you. Santa I am a little girl 7 years old. My name is.
Gladys Hardsty, Conesville

Dear Santa
I would like to have an air gun, a pair of kid gloves and a pen knife
From
Glen West Coshocton R F D. 2

Dear Santa Claus
I like to have for Christmas a sled I'll take a little wagon, and a waist That's all Yours loving,
Oliver Underwood Mohawk Village.
P S Be sure and don't forget the wagon, if nothing else, and if you have room bring a ball, candy, and oranges.

Dear Santa Claus.
I wish you to bring me a doll, a doll cab, tub and wash board, candy, oranges and nuts, and don't forget my little brother.
Leah Miller

Dear Santa.
I am a little 8 year old girl and would like to have a doll, a pair of stockings, tub and wash board, candy bananas and nuts
Gladys Ford, Conesville, O

Dear Santa Claus:
I thought I would drop you a line so you would not forget me. I would like to have a ring, a teady bear, bracelet, a grammer, candy, nuts(oranges and bananas. Please don't forget my teacher
Nellie Gosser.

Dear Santa:
I would like to have a dollie and a doll buggy cab, tub and wash board, and a bed for my doll. Candy, peanuts, oranges, bananas, a bracelet and a teddy bear I go to school every day
Rosa Garrett, Conesville, Ohio.

Reached His Limit.

Little Henry had been very naughty and was shut up in a closet until he should express proper penitence for his misdeeds. Near by sat his mother, ready to extend pardon to the small offender at the first sign of sorrow. Minutes passed, but none came. At last a faint sigh caught her ear. Creeping silently to the door, she discovered the child seated on the floor in a disconsolate attitude.

"Poor me!" he muttered, with another sigh. "Why can't I get out? I'm done sorried all I can sorry!"—Delineator.

City subscribers — insist on receipt when you pay your carrier.

HAWKING MACHINES

Catarrh Sufferers are Nothing but Hawking Machines, Spitting and Blowing Machines, Says an Authority.

It is possible that in these days [illegible] in the churches, schools and at public gatherings, that hundreds of people will continue to suffer from catarrh when there is an absolutely certain remedy always at hand.

Hyomei (pronounced Hi-o-me) is a pleasant medicated and antiseptic air that heals the skin and it will cure catarrh, it will stop foul breath, sneezing, coughing, and crusts in the nose, throat and lungs.

It is guaranteed by C. E. Anderson to do it or money back, and such a guarantee ought to be strong enough for anybody

Entirely Cured by Hyomei.

Having suffered from catarrh for about two years, and having tried numerous remedies without any satisfactory results, I finally tried Hyomei, and am glad to state that after using about one and one half bottles I am entirely cured. I have recommended it to others with satisfactory results.—C. N. Lindsy, 107 East First Ave., Mitchell, S. D.

A complete Hyomei outfit, consisting of a strong pocket inhaler and a bottle of Hyomei, costs only $1, and extra bottles, if afterwards needed, cost only 50 cents each at C. E. Anderson's or direct by mail, charges prepaid, from Booth's Hyomei Co., Buffalo, N. Y.

Hyomei also cures Asthma, Bronchitis, Coughs and Colds, Croup, of infants and any inflammatory disease of the respiratory tract.

Prof. Hootman On The Program

At the sixth annual conference of the Ohio School Improvement Federation to be held in Columbus 28-30, Supt. C. J. Foster, of Newcomerstown, will make an address on "How to Enforce the Attendance Law in Industrial Communities?" Prof. W. S. Hootman, of Coshocton, will lead the discussion. The general theme will be "The Enforcement of Law." The sessions will be held at the Central high school and the Board of Trade auditorium. One of the interesting addresses will be "Should the Legal Provisions for Free Text Books be more generally Adopted?" by Supt. F. H. Warren, of East Liverpool.

Several Coshocton teachers will attend the sessions since they come during the holiday vacation.

Junior Calendar Out Saturday

The Junior Class is planning on making between $25 and $30 out of their class calendar. The cuts used in the calendar are the finest money can buy and are a great piece of work. The same kind of a calendar would sell readily in a college for $1 and the class putting them on the market at twenty-five cents apiece should sell sell them like hot cakes. Every part of the calendar is put up in an artistic way and there is not the slightest doubt that several entire editions will be exhausted.

CORDELIA
Gold Medal Flour is cheapest—it's best, too—more loaves to the sack. EUPHEMIA

FANNIE WARD WORTH
$40,000,000 RETURNS TO STAGE

Fannie Ward, the wealthy and beautiful American actress who was absent from the stage for several years after her marriage to Joseph Lewis, the diamond king, is again to be seen behind the footlights in this country. The play in which she will appear is by Jerome K. Bantock" and was a hit in London under the title of "The Servant Problem." Miss Ward was formerly a St. Louis girl, and her husband possesses a fortune of $40,000,000.

Soda Crackers that crackle as good Soda Crackers should

Uneeda Biscuit

With meals—for meals—between meals

5¢ *In dust tight, moisture proof packages. Never sold in bulk.*

NATIONAL BISCUIT COMPANY

ANNOUNCEMENT

WITH holiday lines never before so attractive, with an assortment that I am sure contains just what you want and at a price within your reach, I cordially invite you to call and inspect my holiday showing of Jewelry, China, Silverware, Bric-a-brac and seasonable novelties.

C. M. HAY,

The Jeweler.

Even Santa Claus Should Stop.

And See The Beautiful Xmas Gifts We Have On Display.

Everything for the Home-That You Can Buy on Easy Terms

A large and complete stock of furniture—all new and up-to-date, bought from the leading factories of the country. Rugs and carpets, clocks, go-carts—in fact anything you could want or need to make the home beautiful. Terms to suit your income.

THE FLETCHER FURNITURE COMPANY.

Almack Bldg. [Cash or Credit.] Main and 6th St.

READ FOR PROFIT **AGE WANT ADS** USE FOR RESULTS

NEWSPAPER ARCHIVE® NEWSPAPER ARCHIVE®

Twins Hang Onto Bull Dog's Tail Just 25 Points Away!

Came Up From The Rear And Beat Us Out Last Night In An Exciting Finish.

Crazed and sweating blood the Twin Cities in the most ferocious and terrible gam ever seen on the Coshocton floor sent the Bull Dogs down to defeat by the score of 8—6.

From the start the Twin city aggregation played an awful defensive game forming a stone wall battery in front of their goal tender Wallace that was impenetrable. The onslaughters, rushes and driving was done in the bloodiest and most crazed fashion that local fans ever have had the pleasure of seeing. Hicky would start down the floor with the ball with the speed of a mad demon only to

Be Baffled at the Cage

by a wall of impassible humanity. Olle for Twin Cities was a diving, hurdling streak of nerves and drove the ball in front of him with the speed of a widld animal. The visitors got the first rush shooting the first goal Wiliams caging the next for Coshocton and then the flames of winning terror grasped the hearts of the Twins and they had piled up four goals when the first period ended. The spectators mad with fear rent the air when the second period opened; everybody was on their feet yelling like maniacs for a rally. The Bull Dogs afire with determination got into the game as they never had before—the roar of the fans was stifling to the ear—everyone seemed to have gone mad with the team included and the end of the second period came with the score tied, 6—6. Williams drove the ball from the spot three out of the four rushes but the defensive work of the visitors was so decidedly well constructed that defeat was foreshadowed. The Twins captured the first score of the third after a shambattle consuming nearly nearly half the period. This seemed to add to the Twins hunger for goals and they leaped and drove the ball that in turn,

Drove Terror and Dread

into the hearts of the spectators. Soxy Lyons in his violent insane pace seemed to be every place at the right time; chained with him was Spot Hadley and their work was as brilliant and fast as any combination on the local floor this season. The Coshocton boys played a whirlwind game, but to dash against the defense of the visitors was an unsolved riddle.

FiFrst Period

Olle got the rush Quigley scoring the first goal in 1:10. Williams drove the next rush and goal in 1:47. Olle plucked rush and goal in 3:08. Williams rush Hadley scoring in 2:56 for visitors. Williams and Hadley repeated the later manuver mentioned in 2:22. Score, Twin City 4; Coshocton 1.

Second Period

Williams first to dislodge the ball Quigley scoring for visitors in 4:41. Olle rush with Williams adding second score for Bull Dogs in 1:11. Williams rush and goal in :54. Williams duplicated in 1:37. Williams got rush Harrold shooting a pretty goal in 2:22 Olle, rush, Quigley shooting speedy goal in :16. Williams got rush and made a spectacular play finding lodging for the ball in the Twins camp. Williams got rush and period was over. Score Twins 6; Coshocton 6.

Third Period

Williams grabbed three rushes of the period allowing Quigley one. Quigley, Hadley, Quigley got the goals for the Twin Cities in 6:10, 1:43, :25 time respectively

Summary and line up:

Twin City		Coshocton
Olle	First Rush	Williams
Quigley	Second Rush	Hickey
Hadley	Center	Harrold
Lyons, Moran	Halfback	Boies
Wallace	Goal	Graffam

Score—Twin Cities 8; Coshocton 6
Goals—Williams 5, Harrold, Quigley 5, Hadley 3, Olle
Rushes—Williams 12, Olle 5, Quigley
Stops—Graffam 26, Wallace 34
Fouls—Boise, Harrold, Lyon, Moran.
Referee—McGrew
Timer—Boyd
Attendance—866

Age Want Ads bring quick results.

G. W. PRESTON
Dealer in
HARDWARE, STOVES, PAINTS, OILS, GLASS, ETC.
522 Main street, Geidel Block
See our complete line of Gas Ranges, Coal Ranges, Gas and Coal Heaters. Many different patterns to suit every purse.
Special price on Guns for the hunting season. Come in and examine the Remington, Model 1908, Hammerless and Pump Action Gun. Also a fine selection of Single and Double Barrel Shotguns. Also a selection of Rifles from $1.50 to $12.

Thos. E. Duncan
ATTORNEY-AT-LAW
Legal papers and general law business
Office over the Ransom Store

Ross E. Hamilton
CIVIL ENGINEER
Coshocton, O. 341 S. Tenth St.
Special attention given to farm and city surveying. Phone 476-A

SEE **D. D. BOYD**
For bargains in lots, houses and land.
Phone 213.
Residence—127 Park avenue

SEE
Glenn O. Boyd
FOR FIRE
INSURANCE
Office, Hunt Building
Phones---Citizens 542. Bell 399

Railroad Time Tables

WHEELING & LAKE ERIE RAILWAY

Northbound	No. 33 Daily.	No. 7 Daily
Leave Coshocton	8 18 a m	4 35 p m
Arrive Morgan Run	8 27 a m	4 45 p m
Arrive Fresno	8 41 a m	4 55 p m
Arrive Navarre	10 10 a m	6 15 p m
Ar. Sherrodsville	10 59 am	7 48 p m
Ar. Martins Ferry	1 05 p m	10 05 p m
Ar. Wheeling	1 15 p m	10 15 p m
Ar. Massillon	10 45 a m	6 55 p m
Ar. Orrville	11 20 a m	7 27 p m
Ar. Creston	11 55 a m	7 52 p m
Ar. Ashland (Erie)	2 38 p m	10 32 p m
Ar. Norwalk	1 12 p m	9 08 p m
Ar. Sandusky (Elec)	3 00 p m	11 00 p m
Ar. Toledo	3 30 p m	11 15 p m
Ar. Detroit (LSMS	5 35 p m	
Ar. Chicago (Wab)		7 15 a m
Ar. Canton	10 55 a m	7 35 p m
Ar. Kent	11 53 p m	8 39 p m
Ar. Youngst'n (Erie)	2 52 p m	10 58 p m
Ar. Cleveland	1 00	9 25 p m
Ar. Buffalo (LSMS)	7 25 p m	2 55 a m
Ar. Boston (NYC)	10 35 a m	5 00 p m

Southbound	No. 8 Dly.	No. 31 Dly.
Leave Coshocton	12 01 p m	8 21 p m
Ar. Conesville	f 12 14 p m	f 8 35 p m
Ar. Adams Mills	f 12 22 p m	f 8 45 p m
Ar. Dresden	12 32 p m	8 57 p m
Ar. Zanesville	1 00 p m	9 30 p m

Trains 33 and 34 have buffet parlor car between Cleveland and Zanesville seats 25 cents; meals a la carte.

Afternoon train connects at Navarre with train carrying sleeper and free reclining chair car, Navarre to Chicago.

Tickets on sale to all principal stations on foreign lines baggage checked through to residence, or to hotels in principal cities upon payment of fee required by transfer companies, thus relieving passengers of all trouble of looking after baggage.

For further information call on or write E. E. ECKERT, Agent, Coshocton, Ohio

P. C. C. & ST. L. RY.

Eastbound: No. 8 daily 2:30 a. m. No. 10 daily 9:32 a. m.; No. 18 daily 10.42 a. m. No. 6 daily 1:45 p. m.; No. 32 except Sunday 6:17 p. m.; No. 20 daily 10:05 p. m.; No. 36 (Sunday only) 7:54 a. m.

Westbound No. 21 daily 4:53 a. m.; No. 33 (except Sunday) 6:01 a. m.; No 19 daily 11:47 a. m.; No. 3 daily 1:52 p. m; No. 25 daily 12:10 a. m.; No. 37 (Sunday only) 7 a. m.

T. W. V. & O.

Arrive No. 432 from west 10:20 a.m.
Depart No. 431 going west 2:00 p. m.
No Sunday trains.

Santa Claus' Secret
is to give those presents which we most long for. Now perhaps your wife, daughter or mother may have been wishing for a house or a lot or a piece of real estate. What better investment than to bestow a deed to some fast-developing property? Ask us about our listed properties. They are all gilt-edged investments.
Smith & Baker
Real Estate and Insurance Brokers
Coshocton National Bank Building.

FULTON MARKET
POULTRY, ALIVE OR DRESSED.
OYSTERS IN THE SHELL—FRESH CLAMS.
Henry Lorenz,
422 Main St.

Ohio Polo League

How They Stand

Clubs	Won	Lost	Pct
Coshocton	15	9	.625
Twin Cities	15	10	.600
Mansfield	14	12	.538
Zanesville	10	13	.435
New Phila	9	14	.391
Ashland	9	14	.391

Getting interesting—just a bit—Coshocton 625; Twin Cities 600.

What a grand finale the Twins made.

Did you notice the listless look and funeral atmosphere when the gong sounded the game all over.

It'll put a new ambition in the Bull Dogs blood and make them work harder next time. We can't win them all--that would be no fun.

Who would have thought Doc Boise had a delicate face from the game he played.

If you didn't get excited you left your sporty blood at home

Guess everybody brought that lukewarm friend along from the packed condition of the rink. He's a full fledged booster now after such a battle.

Mansfield will wrestle with the Tigers next Sunday at Zanesville for a better average.

Paddy Moran has again changed his berth. He was here last night as bench man for the Twins and played half back the third period. His work was very creditable.

Zanesville's Sunday game drew a big crowd; a larger one is expected next Sunday.

Olle is said to have donned his citizens clothes and gone home before the last period ended. Wonder why?

He played a wiry game and is a good hurdler of his opponents.

"Cap" Hickey must have had his batteries re-charged—how that man did play

Williams had his tan hair well saturated with honest sweat.

Graf made some very sensational stops last evening.

Wallace tended goal for Mansfield last year. He seemed to be very good.

The Ashland Pumpers will occupy the arena Monday night—remember you're all welcome, and further more, will get your money's worth.

Twin Cities has a new goal tend, Mitchell of the Worcester, Mass. National league team. Till he comes the job is in the hands of Wallace.

On account of the inability of the management to have the rink completed the first game to be played by the Mary Anns at New Phila was called off Thursday night.

George Barker is now playing first rush on the Washington team in the Western Pa. league, having gone there from Beaver Falls. Wednesday night Washington defeated New Kensington 6 to 0. Barker got six of the eight rushes and five of the six goals

PILES CURED IN 6 to 14 DAYS
PAZO OINTMENT Is guaranteed to cure any case of Itching, Blind, Bleeding or Protruding Piles in 6 to 14 days or money refunded. 50c.

Averages of Ohio League Polo Players

Following are the records of the players in the Ohio State polo league up to and including games of Tuesday December 8:

Goal Tenders' Average

	Chances	Stops	Pct.
Heffner	1110	1025	.923
Ometz	1260	1158	.919
Tibbetts	1421	1307	.919
Sutherland	1128	1029	.912
Brennan	57	52	.912
Graffam	1090	960	.881
Hickey	939	822	.875
Moran	61	49	.803

Fouls

McGrath 12, Long 9, Boise 7, Dewitt 7, Harrold 7, Hickey 6, Toner 6, E. Devlin 6, Korzilius 5, Moran 5, Hadley 5, Ball 4, Barker 3, Jack Williams 3, Fletcher 29, L. Quigley 29, Cunningham, Zirbes 2, Sine 2, Sutherland 2, Shaw 1, A. Williams 1, Tibbetts 1, Heffner 1, Graffam 1, Edgington 1, Whiting 1, H. Devlin 1, Olle 1

Rushes

Red Williams 171, Long 151, Olle 142, Korzilins 137, Daley 131, Fletcher 90, L. Quigley 30, A. Williams 5, Doc Quigley 3, Zirbes 3, Barker 2.

Goals

Taylor 81, R. Williams 76, Long 61, Doc Quigley 51, Zirbes 47, Olle 41, Daley 40, Korzilius 38, Reichart 33, Fletcher 29, L. Quigley 29, Cunningham 29, Fahner 28, Hickey 24, Harrold 16, Edgington 15, Lyons 11, Hadley 11, Shaw 10, A. Williams 10, E. Devlin 8, McGrath 7, Dewitt 4, Barker 3, Boise 3, Toner 2, H. Devlin 1

IT IS A WONDER
Chamberlain's Liniment is one of the most remarkable preparations yet produced for the relief of rheumatic pains, and for lame back, sprains and bruises. The quick relief from pain which it affords in case of rheumatism is alone worth many times its cost. Price, 25 cents, large size 50 cents. For sale by C. E. Anderson's drug store, Coshocton, and by C. M. Ferguson's drug store, Roscoe, O.

DEVLIN FINDS RELATIVES IN COSHOCTON

Devlin, Zanesville's great half back it has developed, is a cousin of Wm. Rodgers of this city.

After Zanesville played Coshocton the last time Devlin was walking down Main street when he noticed thte lettering on a window—"Wm. Rodgers & Son."

He walked in and approaching Mr. Rodgers said, "Is your name Rodgers" Mr. Rodgers assented that it was and Devlin said, "Have you any relatives in New Bedford, Mass?"

To this Mr. Rodgers responded in the affirmative. It was soon established that Mr. Rodger's mother and Devlin's grandfather were sister and brother making Devlin a second cousin. Mr. Rodgers expects to take Devlin to his home the next time he comes to Coshocton and make him acquainted with the family and talk over the old family ties.

HOW'S THIS?
We offer One Hundred Dollars Reward for any case of Catarrh that cannot be cured by Hall's Catarrh Cure. F. J. CHENEY & CO., Toledo, Ohio.
We, the undersigned, have known F. J. Cheney for the last 15 years, and believe him perfectly honorable in all business transactions and financially able to carry out any obligations made by his firm.
Walding, Kinnan & Marvin, Wholesale Druggists, Toledo, O.
Hall's Catarrh Cure is taken internally, acting directly upon the blood and mucous surfaces of the system. Testimonials sent free. Price 75 cents per bottle. Sold by all druggists.
Take Hall's Family Pills for constipation.

Lost.

A tremendous wail supports the Monte Carlo terrace that overlooks the sea Last winter some joker put on this wall a placard that said: "Five thousand francs reward—Lost on Jan. 21 the sum of 500,000 francs at the roulette tables of the Monte Carlo casino. The above reward will be paid to the person returning same to the original owner."

AGE WANT ADS
Read for profit——Use for results

WANTED.
"The people to know that the Danford Art Studio will be open every day and night until after Xmas.

1 doz. Cabinet Photos—$2.50
1 doz. Photo Postcards—50c

Gray building, Main Street

Some of his Season's
Wall Papers
Are dreams in artistic color harmony. I'd like to show you some of the new coloring and designs My stock is entirely new.
Every roll of paper right up to the minute. Imported designs.
PERMANENT DUPLEXES
VERDURE, TAPESTRIES
and other papers, inexpensive but artistic that are found in this season's styles.
C. L. Fleming
Main St. Bell Ph

RELIABLE JEWELERS
More than a quarter of a century in the same business room. Metropolitan stock modernly displayed.
If it's new and smart we have it. Nothing offered that is not fully warranted.
Only skilled mechanics employed.
Repair annually 2000 watches
Burns & Gosser
COSHOCTON, O.

Gym Class At Work

The "gym" classes have held their first drills in the G. A. R. hall. Quite a large number turned out and more interest is manifested in the "gym" work than was at first anticipated.

FOR ECZEMA, TETTER AND SALT RHEUM.
The intense itching characteristic of these ailments is almost instantly allayed by Chamberlain's Salve. Many severe cases have been cured by it. For sale by C. E. Anderson's drug store, Coshocton, and by C. M. Ferguson's drug store, Roscoe.

Gene Moore Takes a Wife

Gene Moore, the well known baseball pitcher who has in times past twirled for Coshocton, was married Tuesday at Beidler to Miss Clara Murray. He plays next year with the Birmingham, Ala., team.

Heavy, impure blood makes a muddy, pimply complexion, headaches, nausea, indigestion. Thin blood makes you weak, pale sickly. Burdock blood bitters makes the blood rich, red, pure— restores perfect health.

JOANNA:
Gold Medal Flour is real economy.
PRUDENCE.

Your Telephone Connects You With
THE AGE
Want Column
The Age Want Column Puts You in Touch With The Purchasing Public— : : : : : :
Call No. 182, Either Telephone.

WANT COLUMN RATE

Twenty-four words or less six consecutive times or less 25 cents One cent each word additional. Cash with order without exception

If desired, answers to advertisements may be addressed care of THE AGE.

Free Messenger Service

THE AGE furnishes free messenger service to Want Column patrons. Call either phone No 182.

WANTED

WANTED—Everybody to know they can make those hens lay every day this winter by giving them fresh bones "ground" twice a week. For sale at Haller's meat market, 613 Walnut street. We grind sausage and render lard at reasonable rates.

WANTED—Everybody to know that we clean, press and repair clothing. Prices reasonable. Clark's old stand, 534 Main St.

WANTED—Men quickly by big Chicago Mail Order House to distribute catalogues, advertise, etc. $25 a week. $60 expense allowance first month. No experience required. Manager, Dept. 500, 385 Wabash avenue, Chicago.

WANTED—To rent a typewriter Remington preferred. Address Ray Shaffer, 224 South Second street

WANTED—Railway Mail Clerks, Postoffice Clerks, Carriers. Thousands of positions to be filled. Salary, $1,200. Free instruction. Write immediately. Government Position Bureau, 33 Powers Bldg., Rochester, N. Y.

WANTED—Manager for branch office we wish to locate here in Coshocton. Address, with reference, The Morris Wholesale House, Cincinnati, O.

WANTED—To meet those who would be interested in a class in palmistry. Particulars at 530 Main street. Number in class limited to 15. 10-6

WANTED—Salesmen and demonstrators to sell patent Billiard Cue repair outfits. Old castaside cues made regulation lengths and better than new; crooked cues made straight; all poolrooms, club rooms buy on sight; big money maker. See machine work at Park View and Renner Bros. pool rooms. Metal & Leather Co., sole owners and mfgrs., Youngsville, Pa.

WANTED—Boarders and lodgers at reasonable rates. Laboring men preferred. All rooms heated with hot water. Campbell House, North Third St., second floor. Bell phone 398

WANTED—Everybody to know that Lucy Smith has moved her stand to the room formerly occuied by Mecca hotel bar

WANTED — Salesman. Experience unnecessary. $100 per month and expenses. Royal Cigar Co., Chicago, Ill.

WANTED—Every man and woman to consider they are invited to attend the Ghost Social given by the Home Guards, G. A. R. hall, Thursday, Dec. 10.

FOR SALE

FOR SALE—Five room house at 525 S. Eighth street. A bargain to make quick sale. Inquire at 332 North Eighth street.

OR SALE—Black overcoat in excellent condition. Size 34. Cheap to quick buyer. Robson, the tailor, over Timmon's grocery.

FOR SALE—10 head of large, fine wool ewes 4 yrs. old; bred and in good flesh J. J. Scheetz, Coshocton R. F. D. No. 1.

FOR SALE—Clover and timothy hay, mixed. In mow. Inquire 759 Chestnut St. C. Lyon Denman.

FOR SALE—1 bed, 1 dresser, 1 rocking chair, 1 ice box, 1 cupboard. Call at 944 E. Chestnut street.

FOR SALE—Household and office furniture, garden implements, lawn mower, hose, phaeton, et. Apply immediately at W. C. Frew's residence Chestnut street.

FOR SALE

FOR SALE—Orders taken for coal, at 123 N. Fifth street, Mrs. Minnie Eckert, Cit. phone 459-D.

FOR SALE—Hotel and bar, 10 miles from Wheeling, W. Va. Doing good business. Good reasons for selling. For particulars address Galia Mitchell, Box 83, Valley Grove, W. Va.

FOR SALE—An Oliver Typewriter, good as new, a fire proof Victor safe used two years, a gas range and two brussells ruggets. Call Bell phone 222 or address P. O. box 243.

FOR SALE—4 room house, cellar, hydrant, cistern, gas, front varanda. A great bargain only $850. $150 down and $10 per month. See Bendure.

FOR SALE—Barred Plymouth Rock and Buff Leghorn cockerels, 75c and $1 each. Will Dawson, Conesville R. F. D. 1. Bell telephone.

FOR SALE—Three Scotch collie pups phone 4 on 910 Citizens or call Jacob Garver near South Lawn cemetery

FOR SALE—1 sewing machine in good condition, also one organ, 522 Chestnut street.

FOR SALE—At Finnell's Second Hand store, new rocking chairs, suitable for Xmas presents, 25 per cent. cheaper than elsewhere. Call and see them. 622 Main street.

FOR SALE—Live or dressed poultry. Call Citizens phone 266-B or Bell phone 295. C. O. Stafford.

SOUTH LAWN MARKET
Plenty of apples, potatoes and turnips. Orders taken for home grown nursery stock for spring planting. Phone 169 on A. The J. W. Almack Co.

FOR RENT

FOR RENT—Desirable residence on Locust street, between Fifth and Sixth street. Six rooms and bath. Modern conveniences. Apply to Mrs. Ida C. Hay or C. B. Hunt

FOR RENT—Good house. Desirable location on South Lawn ave. Modern conveniences. Inquire either phone 394. 10-6

FOR RENT—Four rooms over Taylor's restaurant next to Electric theatre. Apply to I. B. Pope, corner 7th and Main streets. 10-6

FOR RENT—House on North Sixth street, between Main and Chestnut. Inquire H. A. Wisenburg, Star clothing store.

FOR RENT—Two rooms for light house keeping, partly furnished, furnace, bath, gas, etc., fine location. 522 Chestnut street.

FOR RENT—Three furnished rooms for light house keeping, with all conveniences. 531 Locust street, between 5th and 6th streets or Citizens phone 463-A.

FOR RENT—First floor flat, four and one half squares from Main street. Gas, furnace, water. Inquire 117 South Fourth street.

FOR RENT—16 acres of ground in Coshocton, 5 squares from court house, best garden spot in Coshocton county, also all the latest improved garden tools to go with it. Ground in first class condition for raising garden crops. Will rent reasonable. Call Citizens phone 687-A or inquire J. P. Zerbe. Also lots for sale on easy payments $1.00 per week.

FOUND AND LOST

LOST—A full blooded fox terrier, 5 months old, brown spot on right side, brown head with white streak and brown spot on his hip that extends out on his tail. Notify Frank McKee. Both phones.

STOLEN—From second story of Woods building on Walnut street one nickel plated heating "Quad" stove. Taken within the last 30 days. Will pay for information. J. N. Wood 10-6

LOST—Strayed or stolen, on Nov. 28, one black and white speckeled, female hound. If found, please notify Jackson Easter, Warsaw, Ohio, R. F. D. No. 2.

AGE WANT ADS
Read for profit——Use for results

NEWSPAPER ARCHIVE® NEWSPAPER ARCHIVE®

High School Frat Which Has Moved Into Fine New Quarters

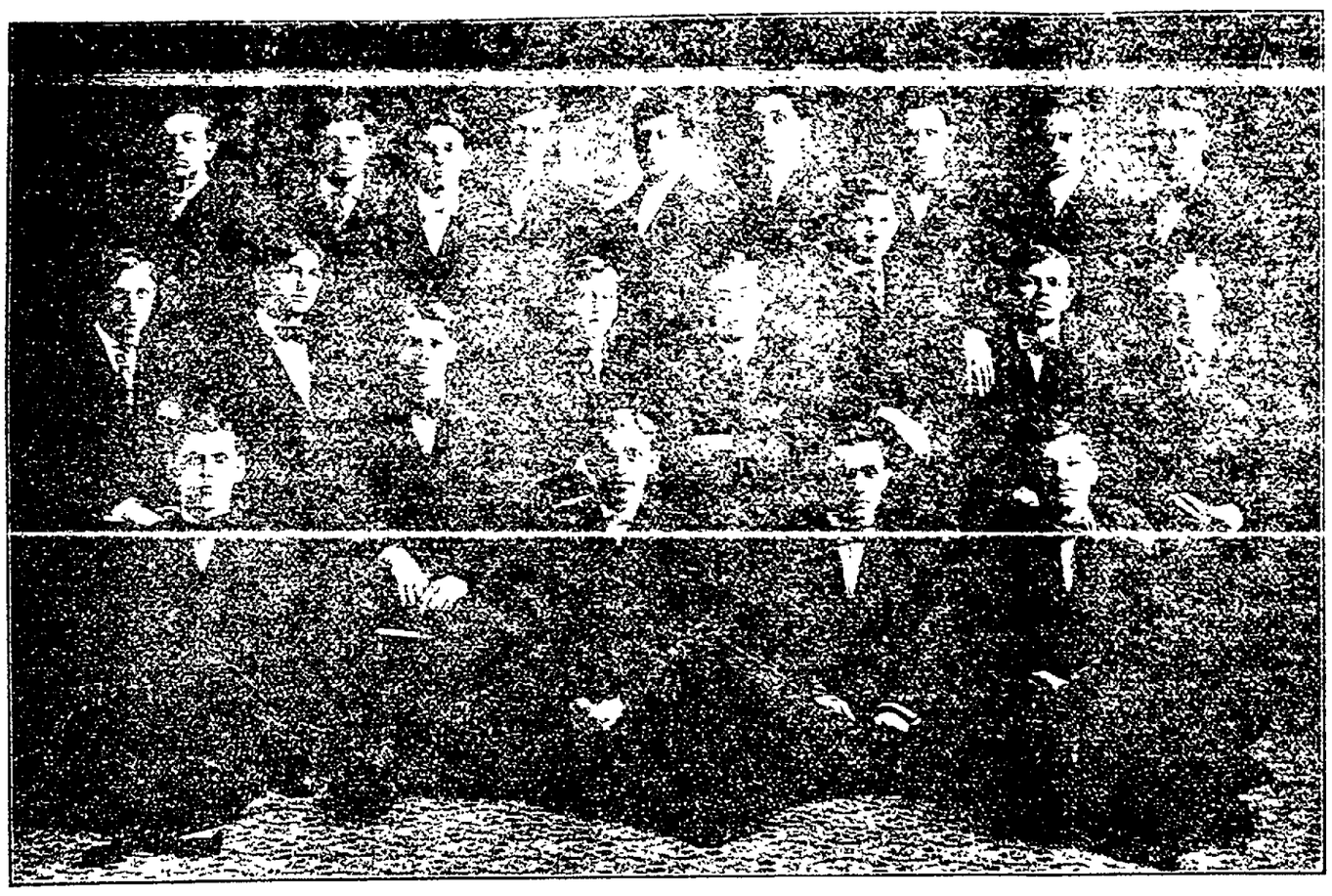

The Alpha Pi fraternity has just moved from the Selby building into its new quarters in the Stacy building on Walnut street. The accompanying cut of the members appeared in the Javelin which was published last June.

Top row—left to right—Harrold Bechtol, Charles Regala, Roy Thomas, Hugh Rodgers, Carl Shannon, Carl Kuhn, Glenn Marshall, Don Porter, Ralph Conover.

Middle row—left to right—Harrold Robertson, Russell Crawford, Dan Johnson, Carl Siegrist, Reginald Dunbell, Fred Mizer, Edgar Lightell, Chas. Lightell.

Bottom row—left to right—James McGarrity, Frank Strausser, Chas. Johnson, John Rodehaver.

RIDGLEY THRAPP WITH THE WABASH

Ridgley Thrapp, son of Rev Dr Thrapp of West Lafayette who has been assisting Engineer John Hanlon has accepted a position with the engineering crew of the Wabash, and after the Dec. 15 will be employed near Orrville.

Nearly everybody in Coshocton county reads the Daily Age.

BUSY TIMES AT THE New York Racket Store

All the holiday goods are on display, going at full blast. Make your selections now, you get the choice of the lot, later the stock will be broken and you will have to take what's left. We will lay away any goods you want with a small deposit.

2500 Lbs. Fine Xmas Candies

Manufacturers' agent for fine Xmas Candies, largest assortment of candies ever shown in Coshocton. We make special effort to please school teachers and Sunday schools for Xmas treats. Our candy is pure, wholesome and the sweetest.

Our Toy Land

Is over flowing with beautiful dressed dolls, kid body dolls, china limb dolls, drums, mechanical toys, stuffed animals, magic lanterns, toy pianos, toy furniture, trunks, child's dishes, trumpets, books, friction toys, chairs, hobby horses, games, black boards, tables, pictures, banks, printing outfits, sleds, velocipedes, wagons, Irish mails, blocks, iron trains, go-carts, cradles, horses, etc., etc.

Chinaware, Decorated Lamps.

Without exception the largest line of popular priced China and Decorated Parlor Lamps ever shown in this section. All the little nick-nacks at a nickle and ten cents, up to the hand painted line that is always so popular. Look over the fancy cups and saucers, plates, nut bowls, salads, orange bowls, berry sets, cake plates, chop plates, celery trays, spoon trays, sugar and creams, comb and brush trays, salts and peppers, fancy odd pieces

Fine Decorated Parlor Lamps, at record breaking prices at the

NEW YORK Racket Store.

PACKARD TO TALK HERE SATURDAY

Alton Packard, the cartoonist, will not lecture at the M. E. church tonight, but comes Saturday night.

By an error of the bureau he arrived in Coshocton Thursday evening and expected to lecture that evening. He is at Zanesville Friday night, so it was arranged to have him give his great cartoon-lecture Saturday evening at Grace M. E. auditorium. The tangle in dates is unfortunate; but remember it is Saturday night and be there. It is one of the best numbers of an excellent course.

Stops itching instantly. Cures piles, eczema, salt rheum, tetter, itch, hives, herpes, scabies—Doan's Ointment. At any drug store.

CHINA'S CRISIS.

Why Manchus and Chinese May Fight For the Empire.

An Englishman who has a most complete knowledge of China and Chinese conditions recently expressed the opinion when interviewed at London, England, that the chances of trouble resulting from the change of regime at Pekin were far more serious than was generally thought. He said:

"Few people outside of China appreciate the relative position of the Manchus and the Chinese. While the present dynasty is Manchu and the Manchus hold about half the high offices everywhere, half the smaller positions in the central government, as well as a vast preponderance of the posts depending upon statesmanship and scholarship, the population of the country is Chinese. The desire of the Chinese for a share in the government proportionate to their numbers is today the strongest motive behind the revolutionary movement. As soon as the period of mourning is over the new regime undoubtedly will make many changes among the high officials, who, in their turn, will make changes among their subordinates. This redistribution of offices will have a vital bearing on the peace of the empire, and unless the Chinese are given greater representation in the government than they have at present serious trouble may be expected.

"The Chinese revolutionists are well organized and have plenty of arms and ammunition. The attitude of foreign powers will exert a strong influence on their actions. If the Manchu dynasty commands the support of the powers, and particularly armed support, a revolution is hardly probable, but if the Chinese are assured that the powers would remain neutral they might make short work of the Manchu dynasty.

"Of the really efficient men in high governmental positions less than half a dozen are Manchus; the great majority are Chinese. Almost all the effective work of the government, such as diplomacy, the organization of railroads and the development of mines, the reorganization of Manchuria and the establishment of a system of modern education, is being done by Yuan Shi Kai with the assistance of American educated Cantonese.

"This change of regime marks a critical stage in the history of China. The Chinese have long demanded more power, and unless they get it now there will be trouble, trouble that may take the form of a revolution."

An Oil Suit

William Yakey vs Otsego Gas & Oil Co., is the title of a suit brought in common pleas court by McHenry & Ribble, for the plaintiff, in which the plaintiff seeks to quiet the title to oil lands, claimed on a lease by the defendant company.

Purchase your Xmas tree of Jay Abbott. Both phones. 9-6

New Officers Carlisle Club

WEST CARLISLE, Dec 10—The third number of our lecture course will be held in the Presbyterian chure Wednesday evening, Dec. 16th. The evening's entertainment will be given by the Schumann Ladies Quartett.

The W F. M S. met at the home of Mrs. O. C. Chaney last Saturday afternoon. After the regular meeting the officers for the coming year were chosen. They are as follows:

Pres Rosa Mosholder.
Recording Sec'y: Mrs. B. M. Legg.
Corresponding Sec'y: Mrs. R. C. Edwards.
Treasurer: Miss Estella Hughes.
Organist: Mrs O. C. Chaney.

Miss Wilna Edwards left last Tuesday for her home in Topeka, Kansas after an extended visit with relatives here.

The meetings are still in progress at the Presbyterian church. Rev. Bleck of Keene is assisting Rev. Patterson this week

Mr and Mrs. E E. Howell were in Coshocton last Thursday.

Messers A T. Barton and Walter Howell were in Coshocton Saturday.

Tunnel Hill

TUNNEL HILL, Dec. 10—Mrs. Hyda of Howard, O., spent a few days with her sister Mrs. W. K. Johnson

Mrs. F C. Ramsey and son and daughter have returned to their home at Killbuck, after visiting friends here

Scott Wright and family and D. W. Johnson and family took Sunday dinner with W. K. Johnson and wife.

Aunt Becca Sproull is visiting Wm. Spdoull and family.

Aunt Mary Dickerson spent a few days with her son Jessie at Roscoe.

Rev Rutlege of Akron delivered a very interesting Anti Saloon League and at Branch in the afternoon.

In Hospital

Louis Ritze, former drug clerk at Siegrist & Williams drug store has been taken to a Columbus hospital to undergo an operation.

THOSE DELICIOUS LEMON PIES. The kind that "make your mouth water" are easily made with no fussing and at the least possible expense if you use OUR-PIE Preparation. It is put up in air-tight packages and contains the right proportions of the choicest ingredients. Every package inspected and guaranteed under the Pure Food Laws. Don't hesitate. Try it to-day and then tell your friends. At grocers. 10 cents.

REGRET

does not abide in the home where is always a bottle of Gowan's Preparation. It Cures Colds, Croup, Pneumonia, External. All druggists.

For sale by C. E. Anderson

Bretzius Assigns

John I. Bretzius, who was a candidate for treasurer at the Democratic primaries last summer, has made an assignment to C. B. Hunt for the benefit of his creditors. The assets are a $5000 farm in Bethlehem township and the liabilities about $4500.

The rebellious angels had just been cast out of heaven. In the swift downward flight Lucifer overtook Beelzebub. "What's troubling you, Bub?" he called. "An old problem," answered the future foul fiend between somersaults—"'Where are we going this fall?'"—Philadelphia Record.

Heart Strength

Heart Strength, or Heart Weakness, means Nerve Strength, or Nerve Weakness—nothing more. Positively, not one weak heart in a hundred is, in itself, actually diseased. It is almost always a hidden tiny little nerve that really is all at fault. This obscure nerve—the Cardiac, or Heart Nerve—simply needs, and must have, more power, more stability, more controlling, more governing strength. Without that the Heart must continue to fail, and the stomach and kidneys also have these same controlling nerves.

This clearly explains why, as a medicine, Dr. Shoop's Restorative has in the past done so much for weak and ailing Hearts. Dr. Shoop first sought the cause of all this painful, palpitating, suffocating heart distress. Dr. Shoop's Restorative—this popular prescription—is alone directed to these weak and wasting nerve centers. It builds; it strengthens; it offers real, genuine heart help.

If you would have strong Hearts, strong digestion, strengthen these nerves—re-establish them as needed, with

Dr. Shoop's Restorative

C. E. ANDERSON, Coshocton, O.
C. M. FERGUSON, Roscoe, O.

Does not Color the Hair

Ayer's Hair Vigor is composed of Sulphur, Glycerin, Quinin, Sodium Chlorid, Capsicum, Sage, Alcohol, Water, Perfume.

Show this to your doctor. Ask him if there is a single injurious ingredient. Ask him if he thinks Ayer's Hair Vigor, as made from this formula, is the best preparation you could use for falling hair, or for dandruff. Let him decide. He knows.

J. C. AYER COMPANY, Lowell, Mass.

Equip Your Furnace For NATURAL GAS

Equipment at cost. Results guaranteed.
Gas: 20c net per thousand.

The Coshocton Gas Co.

603 Main St. Cit. Tel. No. 240.

THEY BEAR INTEREST

WE ISSUE time certificates, payable at certain fixed dates, and for any period of time not shorter than six, nor longer than twelve months. These certificates bear interest at the rate of THREE PER CENT. from the date of deposit until due. . . . . .

Small Change

For the accommodation of the public, we constantly keep on hand a full assortment of SMALL CHANGE. Do not hesitate to bring in your large bills when needing small change.

Commercial Nat'l Bank.

SIXTH ST. THEATRE Matinee & Night

Saturday, Dec. 12th.

W. H. Wallace presents
The Big Laughing Hit of the Season
IN MUSICAL COMEDY
"JUNGLE TOWN"
Night Prices 25c, 35c, 50c and 75c
Matinee 10c and 25c.

SIXTH ST. THEATRE
MONDAY, DECEMBER 14th.

ANNUAL TOUR

Mary Emerson in Her Latest and Greatest Success

"THE MAKING OF MADDELENA"

BY SAMUEL LEWIS, Author of "His Majesty And The Maid."

Prices 25c, 35c, 50c, 75c and $1.00.

Seats on sale Saturday, December 12th.

Xmas Candies, Fruits and Nuts of all Kinds

Candies in bulk and in plain and fancy boxes to sell from 8c per lb. to 60c per lb. Absolutely pure confections. We carry the largest line of candies, fruits and nuts in Coshocton and a cordial invitation is extended you to call whether you purchase or not.

SPECIAL PRICES

Quoted to Teachers, Sunday Schools and Churches on candies in bulk or boxes, mixed nuts and fruits of all kinds.

Mixed Nuts, 2 pounds for 25c.

Your order for holly, wreaths or a Christmas tree can be left now with assurance that we will fill it.

THE SPARTA Pentel Bros. Murray Bldg.

NewspaperARCHIVE® NewspaperARCHIVE®

Of Interest to Women

Society — MISS JESSIE SMITH Editor — Clubs

SOCIAL CALENDAR

FRIDAY

Mrs. Jerry Fowler entertains the Sewers

Mr. and Mrs. E. A. Dawson entertain at cards

Meeting of the Ladies League of the Church of Christ

Ladies Aid of the Christian Union church will meet at the home of Miss Celia Meek.

Zeta Gamma Deltas meet with Miss Pauline Bell

Intermediate Endeavor of M. P. church gives social

SATURDAY

Packard lecture at M. E. church

Mrs. Jacweon Entertains Whist Club

Mrs. David Jackson was hostess at the meeting of the Bridge Whist club Thursday evening at her home on North Fourth street. All the members of the club were president, and the evening was a delightful one. An appetizing lunch was served. There will probably be no more metings of the club until Xmas

Masquerade Party For Mrs. Zerbe

The members of the Protected Home Circle surprised Mrs. Zerbe with a masquerade party Thursday evening at her home on West Pine street. Mrs. Zerbe was forced to identify her guests before they would unmask. Those present were Dr. and Mrs. Neldon, Mr. and Mrs. Frank Ebel, Thelma and Vera Ubel, Mr. and Mrs. C. H. Bible, Miss Minnie Bible, Mr. and Mrs. H. J. Hershman, Mr. and Mrs. H. H. Shrigley Miss Bessie Shrigley, Mrs. E. E. Higgins, Misses Grace and Louise Hack, Mr. Wefrle, Mr. and Mrs. W. Seward, Mrs. Anna Squire, Miss Daisy Squire, Mrs. Celia Kirker, Mrs. Wm. Hanesel, Mrs. John Lockard, Miss Pearl Lockard, Clarence Lockard, Mrs. Fred Dexter, Mrs. Frank McKee, Lloyd McKee, Eva McKee, Miss Nora McKee, Clarence Wright, Keyo Siegel, Misses Nettie Turner and Fannie Atwood, Mrs. E. Scott, Mr. and Mrs. A. J. Wright and Mrs. Chas. Stewart

Junior Class Has Merry Time

The Junior class met with Miss Blanche Elliott at her home on Orchard street Thursday evening. After talking over the future prospects for the sale of the Xmas calendar and transacting other minor business affairs a social time completed the evening

Miss Speckman Gives Santa Claus Party

Mrs. Harvey Speckman entertained with a Santa Claus party Thursday afternoon at her home on North 6th street in honor of her daughter Catherine's birthday. The afternoon was one of delightful for the small guests, and their joy was complete when they entered the dining room, where beheld a huge Christmas tree in the center of the dining table, with a large Santa Claus standing beneath it. The tree was covered with a numburg. Mary Meek, Alice Elizabeth Hunt, Genevieve Kerlin, Wealtha Herbig and Catherine Speckman.

Sarsatabs Chocolate-coated tablets, combine the most successful remedies for all humors and eruptions, stomach, liver and kidney ailments, loss of appetite, that tired feeling. They are a solid extract of Hood's Sarsaparilla, Dandelion, the wonderful medicinal power. Pleasant to take and exceedingly economical, give great satisfaction, especially to people preferring tablet to liquid medicines. 100 doses $1. Druggists or mail. C. I. Hood Co., Lowell, Mass. It Made by Hood It's Good.

An Xmas Bride

MISS NELLE McCORMICK

Charming daughter of Mr. and Mrs. Selden R. McCormick, whose marriage to Prof. Earl D. Kissner will be a happy event of Christmas day

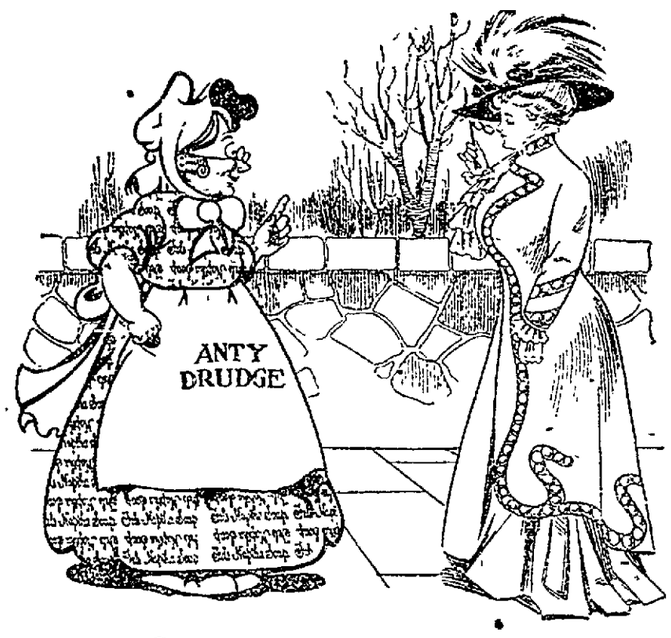

So Does Anty Drudge.

Mrs. Nuwoman—"I tell you, Anty Drudge, I believe in the emancipation of women from the drudgery of housework."

Anty Drudge—"So do I, but joining clubs and making speeches will never do it. The way to get rid of drudgery is to find better and easier ways of doing the work. That's why I'm telling women how to wash clothes with Fels-Naptha in lukewarm water. It takes all the drudgery out of washday."

Many a bad cold has started over the washtub. Use of hot water does that.

Steam opens the pores of the skin; then the change to a cooler temperature causes the cold.

If you want to avoid this danger, do your washing with Fels-Naptha soap in lukewarm water.

No boiling! No nauseous odors! No steaming suds!

Fels-Naptha loosens the dirt while the clothes soak in lukewarm water and does it far more thoroughly than boiling.

Then you rub the clothes lightly, rinse in lukewarm water and your washing is done.

Especially successful with flannels, woolens and colored things.

Clothes are cleaner and whiter, too. And they last longer. No boiling to weaken them. No hard rubbing to wear them out.

Be sure to get the genuine Fels-Naptha and follow directions on the red and green wrapper.

INDIAN MOCCASINS

Make very desirable Xmas gifts. Ours are priced lower than any others in town and are the prettiest made.

Men's 7 to 9, $1.50. Women's 3 to 6, $1.25.
Misses' 12 to 2, $1 00. Child's, 50c to 75c.

See Our Windows.

Cantwell's.

The snow balls were tied with red rib being a quantity of delicious fudge. The snow bals were tied with red ribbon, and at the end of each one was a miniature Christmas tree, the favors of the afternoon, which also served as place cards. The guests were Camilla and Nellie Beach, Beatrix Wisen- and beheld a huge Christmas tree in the center of the dining table, with a large Santa Claus standing beneath it. The tree was covered wth a numburg, Mary Meek, Alice Elizabeth Hunt, Genevieve Kerlin, Wealtha Herbig and Catherine Speckman.

Will Spend Holidays Here

Louis Beach will arrive next Friday from Orchard Lake, Michigan, where he has ben attending school this winter to spend his vacation with his parents, Mr. and Mrs. H. D. Beach

W. W. Club With Mrs. Robson

Mrs. Henry Robson entertained the members of the W. W. Club Thursday evening. Several guessing contests formed interesting features of the evening's pleasure, the prizes being won by Mrs. Harry Fink and Miss Nell Page. The next meeting will be held at the home of Mrs. Harry Fink.

Mr. and Mrs. A. L. Hardwick and Rev. and Mrs. Bridge were guests of the club and the members present were Mrs. George Mullen, Mrs. Hattie Webster, Helen and Nellie Tafe, Mrs. Harry Fink, Nellie Bucklew, Della Holmes, Susie Meek, Leila Rapp and Minnie Bonham

Miss McCormick's Engagement Announced

Mr. and Mrs. Selden R. McCormick, of Keene township, have announced the engagement of their daughter, Miss Nelle, to Mr. Earl D. Kissner, the wedding to take place Christmas day at the comfortable McCormick home. Miss McCormick is a young woman of rare personal charm and character that have endeared her to a wide circle of warm friends. She was one of "The Age girls" who won the splendid trip to the Jamestown exposition and New York city a couple of years ago, and her friends over the county extend heartiest congratulations. Mr. Kissner, the happy groom-to-be, is a son of J. D. Kissner of Nellie, and is at present superintendent of the public schools at Gertland, Trumbull county, in which town he has prepared a cozy home.

Chafing Dish Party For Judge Galloway

Mr. and Mrs. F. E. Pomerene delightfully entertained the following guests at a chafing dish supper Thursday evening, in honor of Judge Tod B. Galloway, of Columbus; Mr. and Mrs. M. Q. Baker, Dr. and Mrs. H. R. McCurdy, Mr. and Mrs. W. R. Pomerene

Young People Change Meeting Night

There was a good attendance at the Young Peoples' meeting of the German Evangelical church Thursday evening. The most important business of the session was the changing of the meeting night to every other Sunday at 6:30 instead of Thursday

Married At Sister's Home

Mrs. L. E. Baker, and Mr. A. H. Hootman of Plainfield were quietly married Thursday afternoon at the home of the bride's sister, Mrs. A. L. Hardwick. The Rev. Bridge, pastor of the Baptist church officiated. Mr. and Mrs. Hardwick and Mr. and Mrs. H. J. Robson were the only guests

District 3 Makes Plans

District 3 of the Baptist church met Thursday evening at the home of Mrs. A. L. Hardwick and discussed their plans for their bazaar and supper. There will be a meeting of all the districts Monday evening

Mary Reed Standard Bearers

The Mary Reed Standard Bearers met Thursday evening at the home of Miss Florence Hanks. The meeting was lead by Mrs. Heffelfinger and the program consisted of a paper by Miss Mayme Sauvey on "Mohammedanism" and several musical selections by Miss Jean Stanford and Miss Rose Burch. There will be no more meetings until after Christmas

Roscoe Missionary Society In All Day Session

The ladies of the Roscoe W. H. M. S. met at the home of Mrs. Nora LeRetilley Thursday and spent the day in knotting comfortables and packed a barrel for the West Side Cottage, of Cleveland, and had a good time in general. A sumptuous dinner was served by the hostess.

The program which was to have been given last Sunday night by the W. H. M. S. will be carried out this week, the weather permitting. In the case of rain or too stormy weather, the program will be postponed

Holloway With Mrs. Ward

The Holloway Mission band of the Methodist church met Thursday evening at the home of Mrs. T. Ward. Most of the members were present, and the sewing which is being done for the Kansas girl, is progressing rapidly. There will be no more meetings of the band until after Xmas. The January meeting will be held at the home of Mrs. Howard Wright.

College Friends Are Married

Earl Haire and Miss Alta Meek will soon wed at the latter's home six miles south of Newcomerstown. This is another wedding to the credit of West Lafayette college. The courtship began in college days, about 4 years ago. They wil be at home at Ottumwa, Ia., after Jan. 1.

We Received By Express

from New York, 175 brand new Ladies Coats which go on sale Saturday in a

Mammoth Coat Sale

at prices which will quickly move the entire lot. Another lucky purchase with you reaping the most benefit. We bought them under price and the scale below will show you we are selling them the same way.

There are 35 different styles in sizes from 16 to 44 and in navy blue, black, green, brown, tan, grey, and in mixed materials. Note these reductions carefully—then come and examine these coat values—the greatest sale of DEPENDABLE Coats ever known to Coshocton County people.

$6.50 Coats at $4.50
$7.50 Coats at $5.00
$8.50 Coats special at $4.75
$9.85 Coats at $6.50
$10 Coats at .....$6.50 to $7.50
$15.00 Coats at .....$8.50 to $10.00
$16.50 Coats at .....$9.50 to $12.50
$13.50 Coats at $8.85
$19 Coats at $12.00

$20 Coats at .....$12.85 to $14.85
$22.50 Coats at $14.50
$25 Coats at .....$16.50 to $18.50
$30 Coats at .....$19.50 to $22.00
$35 Coats at $23.50
1 only, Long Pony Skin Coat in black, a $50 value for $32.50
1 only, Long Black Velvet Coat, a $50 value for $28.00

As we said before these coats are strictly first class, no shoddy-shop worn garments in the lot but fresh and of the very best styles and materials. You must see them to fully appreciate the wonderful savings that can be made now. A visit to The Annex will be a most profitable one to you. We say again—Come—and come early tomorrow, Saturday. We open at 7 o'clock sharp—Bring this ad with you and see that these reductions are right.

The Ransom D. G. Co.

(Watch for our ad. Saturday—Tomorrow.)

MEMORIAL TO ELIOT.

Plan to Raise Special Fund Finds Favor With Harvard Men.

Word is being passed around among the alumni of Harvard that a plan is on foot to raise a fund with which to provide a memorial in appreciation of the services to Harvard university of President Eliot, whose resignation becomes effective next spring. Wherever the suggestion has become known it has met with favor. So far little in the way of organization has been attempted, the suggestion having been put in circulation merely to ascertain the feeling of the alumni.

A committee will be appointed from the Harvard Alumni association and from the different Harvard clubs to take charge of raising a fund. No limit will be put on its size. The form of the memorial has not yet been considered. It will depend upon the amount of money that is available. It doubtless will be used to further some of the interests of the university which President Eliot has most closely at heart.

While this movement is in progress another has been started to raise a subscription fund among citizens not Harvard alumni to show their appreciation of Dr. Eliot's work as a citizen, wholly apart from his collegiate position. This, too, is expected to be subscribed to by thousands.

AEROPLANE WITH WINGS.

Inventor Also Puts Tail on One Shaped Like a Bird.

W. D. Lindsley of Oklahoma, a flying machine inventor, recently arrived in Washington to make application at the patent office for a patent on an aeroplane. He says that it is built on the monoplane principle and has the form of a bird. It has a head, wings and tail and is operated by a light gasoline motor. The operator sits in the center of the machine directly under the body of the "bird."

The wings of the machine, Mr. Lindsley says, are twenty-four feet from tip to tip. Each is eight feet broad at the center and six feet broad at the tip. There are two five-foot propellers, one on each side, and both, according to the inventor, may be operated at the same time, together or in opposite directions and at any intermediate angle while the engine is running at full speed.

Mr. Lindsley has so much confidence in his new machine that he declares he can send up a sleeping babe in the seat to a height of at least a hundred feet and that the great bird will return to the earth as gently as it ascended and without the least jar.

COBLESS CORN.

Illinois Farmer Discovers Freak Variety and Cultivates It.

A year ago H. J. Sconce and Taylor Garlough of Vermilion county, Ill., purchased a quantity of seed corn in Indiana. In the shipment was a freak ear which, instead of the ordinary cob, was composed of a core of husk, the grains being neatly wrapped upon the soft foundation, like peas in a pod.

Mr. Sconce was impressed with the novelty of the find and decided to plant all the kernels found on the freak ear. To his surprise, the ears produced this season were found to be exact reproductions of the single ear. He has decided to plant more of the corn next year and will endeavor to improve on it. He believes that there is more to it than freakishness. The ears provided this year yielded as much corn as those provided with a cob, and the kernels were large and solid. The ears were well filled, kernels even growing among the silk.

The freak ears were placed upon exhibition at a county fair at Sidell recently and attracted much attention. As a result of this discovery the corncob may disappear.

DOG WITH A NEW LEG.

Rockefeller Institute Surgeons Graft Part of Dead Canine to Living One.

The wonders of experimental surgery accomplished at the Rockefeller Institute For Medical Research, New York city, were recently outlined before the opening session of the American Philosophical society at Philadelphia in much greater detail than they have ever before been given to the public.

Among the latest achievements of science described by Dr. Alexis Carrel, who has accomplished many of the most difficult experiments at the Rockefeller Institute, was the transplanting of one dog's leg to another dog's body. The fox terrier patient readily assumed normal control of the new leg, which was taken from a dead dog, and within three weeks the wound showed only a scar, and the dog was up and around on all four, three that were originally his and one of the late lamented other dog's.

Evidence was produced before the Ways and Means committee of the house recently to the effect that the International Paper Co. has made a profit of $8.79 a ton on all papers produced in the last ten years. This beats the "six best sellers" to a pulp. Yet we have a tariff on pulp.

New Amusement for Coshocton

Penny Arcade Opens Saturday In The Rodgers Building, Main Street

Saturday witnesses the opening of a new amusement for this city. The Penny Arcade Co., who have leased the room in the Rodgers bldg., formerly occupied by the Meek Tailoring Co., announce that clean entertainment which women and children as well as men may enjoy will be offered. Lewd or immoral pictures will be absolutely barred. Picture machines, weighing machines, name plate machines and many others, all operated with a penny will furnish good entertainment while admission to the Arcade and music is absolutely free.

A line of over 10,000 post cards, the largest and handsomest assortment in Coshocton, will be on sale, from 1c to $1.00 each. In the rear of the Arcade a modern and up to date shooting gallery has been installed for prize and practice shooting. All kinds of moving pictures test the skill of the shooter.

The Arcade is open day and evening and a cordial invitation to call is extended to every man, woman and child in the city. 11-2

The children of the Pythian home at Springfield will entrtain the district meeting of the K. of P's at which will be held in Uhrichsville, Dec. 29. It will be remembered that a year ago when the district f which Coshocton is a part, held a convention in this city the children came to Coshocton and were the big feature of the program.

Phone your news to The Age.

SNYDER'S

The Busy Grocery.

EXTRA LARGE Select OYSTERS

ALL SOLID MEAT
Received Fresh Daily
25c Pint.

Snyder Grocery Co.

Our wagons go everywhere
233 West Main Street
Phone 21

NEWSPAPER ARCHIVE®

Mild Laxative for Baby Free

The child of today is the parent of the future, and whether it grows up healthy and strong, or puny and weak, depends upon the intelligence of its parents, for most children are born into the world healthy, but thousands become future weaklings between birth and the age of ten, when the parents are still in greatest control.

The prime cause of trouble is in the stomach. A baby that is digesting its food seldom cries and always looks cheerful; the little child whose stomach is good romps and plays and never whines; the growing child learns well at school and is eager for fun if its head is clear and its stomach light, and that means if it has no constipation.

The best and safest way to cure any irregularity of the stomach and bowels in children is by the use of Dr. Caldwell's Syrup Pepsin. This is a bowel laxative wonderful in its effect as Mrs. Jean W. Dunham, Apple Creek, O., Mrs. H. L. Cullain, Plainville, Ind., and numerous others can testify who give it to their children with extraordinary results.

A bottle only costs 50 cents or $1 according to the size you want, and even one 50-cent bottle will do a wonderful amount of good in a family. It can be given to any member of the family in constipation, sour stomach, indigestion, torpid liver, dyspepsia, heartburn, sick headache and similar digestive troubles. It never gripes or strangles like pills, tablets, salts and powders, which should not be given to children, women or old folks.

If you have a child or other member of the family who needs, but has never used this grand laxative tonic, send your name and address to the doctor and a free trial bottle will be sent to your home. In this way you can find out what it will do without personal expense.

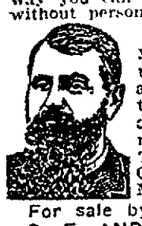

If there is anything about your ailment that you don't understand, or if you want any medical advice, write to the doctor, and he will answer you fully. There is no charge for this service. The address is Dr. W. B. Caldwell, 510 Caldwell bldg., Monticello, Ill.

For sale by
C. E. ANDERSON DRUGGIST

WINGOLD

Sifted Peas
Lima Beans
Succotash
Green String Beans
Corn, Tomatoes
and Mushrooms

Come at 15c, 18c and 20c the can —the best value in Coshocton.

If you haven't tried Wingold brand goods, you are missing something good. We are sole agents in Coshocton.

Park Cash Grocery
Stewart & Overholt.

REMEMBER **McConnell & Karr** Write all kinds of **Insurance** AND SELL REAL ESTATE
Office—111 South Fourth Street
Both Phones.

Criterion RESTAURANT
MEALS 25c.

G. W. BENDURE
REAL ESTATE
I build as well as boost
If you want a home, see me.

Lamberson and Herbig FOR
RELIABLE INSURANCE
Plate Glass, Accident, Liability, Life and Fire.
Over Smith's Drug Store

SPECIAL FOR ALL WEEK

Watch ARCADE Prices
ON MEAT

Pork steak	12 1-2c
Pork chops	10 to 12 1-2c
Fresh side meat	10c
Home made sausage	10c
Pudding	8c
Round steak	12 1-2c
Porter House steak	14c
Sirloin steak	14c
Roasts	10 to 12 1-2c
Boiling meat	6 to 8c
Bacon	15c
Hams	13 to 15c
No 1 lard	12 1-2c
Mince meat, 3 lbs for	25c

H. C. ALBERTSON & CO.
1006 Main Street. Both phones

TRIED TO POISON A PRIEST

[Associated Dailies Telegram]

Youngstown, O., Dec. 11—It is now believed that an effort was made to poison Rev. Louis Lops of St. Rocchus Catholic church, last Sunday. During the afternoon the priest hovered between life and death. It is thought strychnine was placed in the communion cup. News of the alleged attack was withheld by the church officials. A chemical analysis is being made. The priest says defamatory letters have been sent to his parishioners lately from out of town.

Sentences Boy Robber.

Toledo, O., Dec. 11—Glen Pollock, 17, of Grand Rapids, Mich., was sentenced by Judge Knappen in United States district court to serve one year in the New York state reformatory at Elmira, N. Y., for breaking into the postoffice at Martin, O. The boy is sent to the New York prison because the crowded condition of the Ohio state reformatory at Mansfield bars all convicted persons with definite sentences.

JACOB KAPNER ALSO ARRESTED

[Associated Dailies Telegram]

Columbus, O., Dec. 11—Jacob Kapner of Zanesville was arrested here and is held under $10,000 for alleged complicity in misappropriating funds of the defunct First National bank of Dresden.

Ohio News

Order Holy Rollers to Move.

Sandusky, O., Dec. 11.—The Holy Roller organization at Berlin Heights, almost 200 strong, was ordered disbanded by irate townspeople, and the organizers, Jacob Hoppinger and J. C. Deecken of Buffalo, were served with notice to leave the community. This action was prompted, it is said, by fear of trouble due to the Kansas City raid. The Holy Rollers threaten resistance.

Erie's First President Dies.

Kent, O., Dec. 11.—Marvin Kent, founder of this city and first president of the Erie railway, died at his home here, aged 92. Mr. Kent was born in Ravenna and educated in the Hillsdale and Clarinda academies. He planned the Atlantic & Great Western railroad, afterward the Erie, in 1850, and drove the last spike when the line was completed in 1861.

Figures Ohio's War Footing.

Columbus, O., Dec. 11—Adjutant General A. B. Critchfield has figured out that Ohio will have 500 regiments, as every male of able body between the ages of 18 and 45 would have to train for war as the members of the Ohio National Guard are now drilled, if the Culom military bill becomes a law.

John Tarrier Is Guilty.

Columbus, O., Dec. 11.—John A. Tarrier, publisher of Town Topics, a local weekly paper, was found guilty in the United States court of misuse of the mails. The indictment charged the sending of papers through the mails attacking O. A. Miller and Robert Candy, prominent business men.

Marion Girl Suicides.

Marion, O., Dec. 11.—During the absence of the members of her family Rosa, the 16-year-old daughter of William Seiter, Jr., placed the muzzle of a 22-caliber repeating rifle against her forehead and pulled the trigger, the ball going through her skull.

Toledo Man Asphyxiated.

Toledo, O., Dec. 11.—Jesse Perry, 25, was found dead seated before a parlor table, upon which was an unfinished letter to his wife. Death was due to asphyxiation by fumes of burned gas.

FEEBLE OLD LADY

Has Strength Restored By Vinol

Mrs. Michael Bloom of Lowirtown, Pa., who is 80 years of age, says: "For a long time I have been so feeble that I have had to be wheeled around in an invalid's chair. I had no strength and took cold at the slightest provocation, which invariably settled on my lungs, and a cough would result. My son learned of the cod liver preparation called Vinol, and procured a bottle for me. It built up my strength rapidly, and after taking three bottles I am able to do most of my work, and I can walk a quarter of a mile easily. Every aged or weak person who requires strength should try Vinol. I am delighted with what it has done for me."

As a body builder and strength creator for old people, delicate children, weak, run-down persons, and after sickness, Vinol is unexcelled. If it fails to give satisfaction we will return your money.

C. E. ANDERSON, DRUGGIST
COSHOCTON OHIO

WATCH

For Santa Claus'

Appearance In Our Window

And The Many Bargains He Will Offer You In Nice Christmas Gifts.

It Will Pay You To Wait.

Forbes Blk. **BOND'S** Main St.

URGES STATES TO WORK IN HARMONY

Conservation Congress Completes Its Report.

Washington, Dec. 11.—Co-operation among the states and between the states and the federal government in the conservation of the country's natural resources was the keynote of the report drafted by the conference of the national conservation commission and more than 34 governors.

The report is prophetic of far-reaching results growing out of the joint conference, and emphasizes the importance of such co-operation to the end that the prosperity and perpetuity of the nation may be assured.

At the last day's conference between President Roosevelt's national conservation commission leaders in commerce and industry, lawmakers, governors, senators and representatives, in pledging their support to every phase of the conservation problem, furnished a climax to one of the most eventful gatherings ever held in this country.

The conference heard addresses from Andrew Carnegie, Governors Woodruff of Connecticut, Ansel of South Carolina, Broward of Florida, Deneen of Illinois, Former Governor Blanchard of Louisiana and other distinguished men.

Indiana Leads Corn States.

Omaha, Neb., Dec. 11—Illinois, Indiana, Iowa, Colorado and Wisconsin divided honors in first prizes in the 17 awards made at the national corn show. Indiana secured six firsts and five seconds; Illinois had five firsts and six seconds; Iowa had two firsts and two seconds; Colorado two firsts and two seconds, and Wisconsin had one first.

MRS. HAINS' DECISION

Wife of Murderer Will Not Be Present at His Trial.

Boston, Dec. 11.—At a conference between Mrs. Claudia Hains, wife of Captain Peter C. Hains, and her Boston counsel, Fred L. Norton, it was decided that Mrs. Hains should not attend the trial in New York of her husband on the charge of having murdered William E. Annis. Neither will she be present at the trial of Captain Hains' brother, T. Jenkins Hains, on a similar charge.

Taft May Go to Isthmus.

Washington, Dec. 11.—In response to an invitation to visit Jacksonville, Fla., President-elect Taft intimated that early in the new year he might possibly visit the Isthmus of Panama.

Miss Anna Lang is able to be at her store, after being confined to her home for more than a week, as the result of a fall.

CLEVELAND MAN WHO MAY ENTER TAFT CABINET

Cabinet builders who profess to know something of Mr. Taft's plans in that direction are confident that Theodore E. Burton will be a member of the new president's official family. They base their opinion upon Mr. Taft's high personal regard for the Ohio representative and point out that the selection would clear up the political tangle caused by the rivalry between Mr. Burton and Charles P. Taft for Foraker's seat in the senate. The report is that

Fell Into Air Hole.

Defiance, O., Dec. 11.—Ross Bart, 8-year-old son of Mr. and Mrs. J. Bart, was drowned in the Maumee river. The lad walked out on the ice and stepped into an open space.

THIS AND THAT

Peter Snyder, Logansport, Ind., is dead after a week's sleep.

The Haitien legislative chamber will convene Dec. 17 to elect a president.

Fire destroyed the plant of the Lahse Patent Door company at St. Louis; loss, $100,000.

Twenty-five persons were injured by the ditching of the Northern Pacific limited near Fargo, N. D.

Elmer Bowers, 16, Uhrichsville, O., is dead from the effects of a blow received on the head while playing shinny.

The Press club of the University of Minnesota has started a boom for W. J. Bryan, as president of that institution.

Morris Goldsmith gave himself up to the Philadelphia police, saying that he is wanted at Mansfield, O., on an embezzlement charge.

Good Book News

Book buyers will be interested in knowing that we have just received a large consignment of high class books formerly popular at $1.50 per volume, but which we now propose selling at the unprecedentedly low price of

50 CENTS PER COPY

Our space permits mentioning only a few of the many desirable things.

In point of text, binding and illustration these books are the handsomest we have ever offered and are suitable for Christmas gifts—thus affording an exceptional opportunity to secure your presents early and economically.

Come to the store, and look them over. Come today, you will be just as enthusiastic as we are.

Graustark	House of 1000 Candles
Beverly of Graustark	The Lion and the Mouse
The Colonel of Red Hussars	The Man of the Hour
Conquest of Canaan	Princess Maritza
The Fair God	Port of Missing Man
The House of Mirth	Richard Carvel
St. Elmo	Brass Bowl
The Virginian	Speckled Bird
My Lady of the North	Lavender and Old Lace
Emma Lou	Infelice
Redemption of David Corson	Brewster's Million
Bob, Son of Battle	Filigree Ball

And 250 others, all thoroughly Good and enjoyable, at

C. E. ANDERSON'S DRUG AND BOOK STORE
404 Main St., Coshocton, Ohio.

Sick List.

Walter Chubb of Popular street who has been suffering with an absence on his left hand for the past ten days is reported better. For awhile serious apprehensions were entertained lest blood poison set in.

P. W. Cunningham is confined to his room with a lame back

LAMMA

Continued from Page One

the liquor. Mr. Adams objected but the objection was overruled. Mr. Adams objected to almost every question thereafter and the mayor overruled them in rapid succession. Stewart said he got the liquor up stairs in Lamma's dwelling. He said he supposed the liquor belonged to Dan Lamma. Lamma was not there when he got it. Stewart said Lamma told him, he could sell the liquor some of which was sold to Frederick.

The closet door where the fruit of the raid has been kept was opened and Stewart was asked if that was the same goods which Lamma had authorized him to sell. He identified part of the bottles and said it looked like the same batch of booze. He said he was to turn the money over to Lamma. He remembered having made one other sale about a week before.

Frederick was called and asked to taste the liquor. Adams insisted this would be a violation of the Rose law and insisted that an arrest be made if Frederick was furnished the liquor. Frederick said he paid 70 cents for the whiskey.

Attorney Adams asked questions to show that Frederick was really in "cahoots" with the police that night and steered Stewart into a trap.

Hay's Hair Health

Never Fails to Restore Gray Hair to its Natural Color and Beauty.

No matter how long it has been gray or faded. Promotes a luxuriant growth of healthy hair. Stops its falling out, and positively removes Dandruff. Keeps hair soft and glossy. Refuse all substitutes. 2½ times as much in $1.00 as 50c. size. Is Not a Dye.

$1 and 50c. bottles, at druggists
Send 2c for free book "The Care of the Hair."
Paho Hay Spec. Co., Newark, N. J.

Hay's Harfina Soap cures Pimples, red, rough and chapped hands, and all skin diseases. Keeps skin fine and soft. 25c, druggists. Send 2c for free book "The Care of the Skin."

C. E. ANDERSON

NEWSPAPER ARCHIVE®

Why Suffer?

If you suffer pain from any cause, Dr. Miles' Anti-Pain Pills will relieve it—and leave no bad after-effects. That's the important thing. Neither do they create a habit. More often the attacks become less frequent, or disappear altogether. Dr. Miles' Anti-Pain Pills have no other effect except to relieve pain and quiet nervous irritation.

"We are never without Dr. Miles' Anti-Pain Pills. My husband and son, aged 15 were always subject to sick headache until we began using these Pills, and they have broken them up entirely. Don't think they have had to use them for six months. I recommend them to every one. A few weeks ago I heard an old lady friend was sick. I went to see her. She was down with LaGrippe, and nearly crazy with awful backache. I gave her one of the Anti-Pain Pills and left another for her to take in a short time. They helped her right away, and she says she will never be without them again. Last winter my husband was taken with pleurisy on both sides, and I know he would have died if it hadn't been for the Pills. In less than half an hour he was sweating, and went to bed and slept."

MRS. G. H. WEBB,
Austinburg, Ohio.

Your druggist sells Dr. Miles' Anti-Pain Pills, and we authorize him to return the price of first package (only) if it fails to benefit you.

Miles Medical Co., Elkhart, Ind

TODAY'S MARKETS

Corrected Daily by J. J. Murray's Private Wire.

LIVE STOCK

CHICAGO, Dec. 11—
Hogs 30,000, open, steady
Medium 5.25@5.85
Good 5.70@5.90
Rough 5.25@5.60
Light 4.85@5.60
Cattle slow,
Sheep steady

CHICAGO GRAIN

CHICAGO, Dec 11—
Wheat 102 1-4
Corn 58 3-8
Oats 50 7-8

LOCAL GRAIN MARKET.

(Corrected by Hanley Milling Co.)

Wheat	1 00
New corn	65
New Ooats	50
Meal, unbolted	1 80
Meal, yellow bolted, 10 lbs	25
Bran	1 30
Middlings	1 50
Chop	1 80
Salt, per bbl.	1 10
Rye	80
Flour, per bbl	5 80
Flour per 1-4 bbl.	1 45
Flour 1-8 bbl	73
Cracked Corn	1 80
Screenings	1 30

PRODUCE

(Corrected by Snyder Grocery Co.

Purchasing Prices	
Butter	26
Eggs	30
Beans per bu.	2 50
Chickens	8
Potatoes	70
Country hams, per lb.	12½
Lard	10
Retail Prices	
Beans, per lb.	07
Country lard	15
Butter	30
Onions per bu.	1 20
Potatoes	1 00
Country ham	15
Chickens	12½
Honey, per lb.	20
Eggs	35

His Amendment.

The elopers were 1,000 miles from home and their funds running low. "See, dear," whispered the enthusiastic bride, "I am wiring papa an announcement of our elopement and have added 'R. S. V. P.'" The tall bridegroom smiled significantly. "Better make it 'R. S. C. P.'" he added gently. "'R. S. C. P.?' Gracious! What does that stand for?" "Rush some cash, please."—Chicago News.

I CAN FILL YOUR ORDER

For Country Butter
For Country Eggs
Fancy Holland Cabbage
Kiln Dried Jerseys
Sweet Potatoes
Baldwin and Greening Apples
Fancy Cranberries
Naval Oranges
New Dates, Bananas and Figs
Pop Corn, shelled or on cob
New Prunes
All kinds of New Nuts
New Cracked Hominy
Fancy Honey Comb
Buckwheat Flour, guaranteed pure
Mackerel and Cod Fish, Smoked Herring
Also ingredients for Fruit Cake
You can't miss getting what you want at

P. H. STEENROD'S
CASH GROCERY
Corner Sixth and Main Streets

A. King's old stand
Free delivery—Both phones

TSZE HSI THE WOWAN WHO RULED OLD CHINA

Tsze Hsi, the empress dowager of China, who recently died in Pekin, was known as the "western empress." She was born on Nov. 17, 1834, and was the child of poor persons who lived in Pekin. At an early age, following a common practice in China, she was sold as a slave by her parents on account of their poverty. She became the property of a famous general, who, enchanted with her beauty adopted her and offered her as a present to the reigning emperor, Hsien Feng. She so charmed the emperor by her looks and intelligence that he made her his secondary wife and on her bearing him a son, the future Emperor Tung Chih, raised her to the first rank. On his death she became the regent of the empire, administering the national affairs with more vigor than any of her predecessors.

The empress dowager was in China a "foreigner," being a Manchu, and was under the ban of Chinese patriots and an increasing anti-Manchu party, which sought the suppression of the dynasty or at least the restoration of the Manchu emperor to the throne. She wore the Manchu garments, but her speech was Chinese. She was dominating to the last degree and magnetic and seemed to be all seeing to her courtiers, who stood as if on eggs in her presence.

Among the populace she was feared and hated, principally because of her treatment of the emperor, for whom the enlightened and the common people had a sympathetic liking. She was commonly referred to as "the old Buddha," and her character in the eyes of the masses was that of the tyrant of the emperor. She was a law unto herself. She violated the constitution of the dynasty that forbids a woman ruler and broke the sacred customs given by the sages. She relentlessly ordered all betrothals and marriages in the imperial household, family and imperial court and supervised scrupulously the conduct of individuals.

Two nominal emperors succeeded to the title held by her husband, and she was responsible for both. She put her son, Tung Chih, on the throne, and on his sudden death enthroned the son of her dead husband's brother. The latter was the late Emperor Kwang Seu. She dethroned him in 1900 and made Pu Chun, son of Prince Tuan, heir apparent without authority, as the succession in China is only rightfully determined by the emperor. She then degraded Pu Chun in obedience to the mandate of the allies because his father was the palace leader of the Boxers and restored Kwang Seu. During the minority of her own son she ruled through her appointed regent, Prince Kung. She was then an undisputed tyrant, who forbade any one consulting the "eastern empress," Hsien Feng's real wife, on political matters. But in 1881 the "eastern empress" died, leaving her autocrat in both name and deed.

As to political wisdom, her talents appeared to be strictly limited to the narrow field of the palace. This ground she knew well. She personally passed, however, on much of the business with foreign nations, which she would decide on the advice of the councilors. But in the realm of international politics hers was a long record of waywardness and lack of knowledge. She seemed to have learned nothing from the suppression in 1864 of the Taiping rebellion through the instrumentality of foreigners or from the invasion by the allies who took Pekin in 1860 and destroyed the summer palace. She inspired the declaration of war in 1891, and, although it recoiled on the throne, she apparently saw no significance in the defeat by the Japanese, for in 1900 she entered upon a struggle for a third time with all the foreign nations combined.

The greatest of her political acts was the coup d'etat of 1898. In this she showed her power, combining craftiness and courage. She stooped to the role of reformer that she might conquer, and when she had perfected the disguise she slaughtered the reformers and incarcerated the emperor, in whose name she had acted, keeping him a prisoner for nearly two years. Following this she championed the Boxer war, which proved to be the greatest stain of the Manchu rule.

The personal qualities of the empress dowager are said to have been great and such as belong to a gifted woman. Though whimsical and stubborn and exacting with her officials and often pettish and jealous with the women of the court, she had a gift of humor and sometimes turned a solemn audience into a laughing one.

Beginning her career as "the beautiful concubine," she represented at the close the decadence of the Manchus, though her career has been more wonderful than that of any female sovereign of her time, and she was called "the only man in China." She managed the empire without modern advisers, and, as far as the reports of her people went, managed it well, for she put down three rebellions. It has been said of her that she was a more able ruler than any man who sat upon the dragon throne.

Frail women, women during menstruation, pregnancy or nursing should keep the bowels well open. Try Dr. Caldwell's Syrup Pepsin. At all drug stores, 50 cents and $1 a bottle.

Age Want Ads bring quick results.

$500 Reward

$500 Reward

DESCRIPTION.

Height two and one twelfth yards; circumference nine and one-fourth inches. The extreme thinness is due to the fact of selling his goods for such small profits that returns from them have not been sufficient to fatten him. Complexion, light roan. People who have dealt continuously with the above described individual commonly known as BROCKE, the Jeweler, are satisfied that in values, satisfaction aand quality considered, they have been rewarded in the above sum. By purchasing your holiday goods at this place you will participate in this reward. You cannot afford to miss this chance

WARSAW TALENT GREAT IN MINSTREL

The Home Grown Minstrel which was given in the G. A. R. hall a Warsaw Thursday night was greeted by a large audience and proved a great success from a musical stand point.

The end men, Wm. Hill, Ray Randles, Harold Bechtol and Fred Buckles shone with brilliancy and the interlocutor, J. B. Clark, did himself proud. It is whispered that these gentlemen already have flattering offers from theatrical managers from down east, who, it is said, have had special representatives in the Warsaw vicinity to pick out the stars.

Messrs. Wm. Hill and Jas. Honabarger in monologue roles made quite a hit. Harrold Beentol and Ray Randles, in character sketches, carried off the honors of the evening. Wm. Hill's illustrated songs, which were one of the new features, were well received. The minstrel from first to last was a splendid success and it was decided to repeat it Friday night, many requests having been made by those who were unable to go Thursday night.

Some of the big hits of the minstrel were:

"Some Day My Dreams Come True," Earl Campbell
"Ephraim Johnson," Wm. Hill
"I'm Tying the Leaves," Jas. Ca.
"Will You Love Me In December?" Wernett Laughlin
"Jonah," Ray Randles
"Down Mobile," Jas. Honabarger
"Cousins," Fred Buckles
"Just The Same," Ward Coffman
"Thanks," Harold Bechtol.

He Was Accommodated Promptly.

A German peddler rapped timidly at the kitchen entrance. Mrs. Kelly, angry at being interrupted in her washing, flung open the door and glowered at him.

"Did yez wish to see me?" she demanded in threatening tones.

The peddler backed off a few steps "Vell, if I did," he assured her, with an apologetic grin, "I got my vish, thank you."—Everybody's.

AGE WANT ADS
Read for profit——Use for results

GOOD EFFECT OF KINDNESS.

Dull Pupil Called "Dear" Suddenly Took on Skill.

Miss Gladys Williams, a teacher in the St. Louis county public school, in a paper read at the county teachers' meeting the other day told how the word "dear" made a dull pupil become the leader of his class, says a St. Louis dispatch.

"An eight year-old boy had been in my class nearly a year without showing any capacity for absorbing knowledge," she said.

"He just wouldn't study, and I had about given him up as hopeless. But one day he did something that pleased me, and I said to him, 'That was very nice, dear.'

"At the recess he came to me smiling and said:

"'Teacher, you are the first one that ever called me dear.'

"He was so proud of it that he asked me to write a letter to his father certifying that I considered him a dear. His brother heard of it, and he worked hard in the hope that I would speak kindly to him too. After that those two boys were the best pupils I had, and there was great rivalry between them."

LEGAL RAT KILLING DAY.

Indiana Legislator Wants Such a Measure to Benefit Farmers.

At the next session of the Indiana legislature a fresh bill will be presented by a member from Gibson county. He proposes a law to encourage killing rats in Indiana.

Its author says that the average rat takes on the average five ears of corn a year, enough to pay the farmer six cents.

One Gibson county farmer is authority for the statement that rats destroyed more than [illegible] bushels of corn on his place last year.

Too Late to Classify

WANTED—A position by a competent middle aged lady, as housekeeper, excellent cook, can give best of references. Inquire of The Age. 11-6

WANTED—At once, home in refined christian family for bright, healthy girl, five years old, preferably with board and room for father. Address No. 1" Age office.

WANTED—Would like to hear of s'c L for sale in any enterprise where an investment of several thousand dollars would be safe. L. Darbyshire, Box 203, Rochester, N. Y.

WANTED—A set of books to keep evenings. Address K Box 15, City.

FOR RENT—6 room house with water and gas inquire of Levi Williams

WANTED—Men at the Pennsylvania freight house, Monday morning. Ask for Gould

Elopers Caught by Sharpshooter.

[illegible] with the wilo[illegible] the proposed mar[illegible] Katherine and [illegible]

"[illegible] any more [illegible] elopements," the senior [illegible] business associate, [illegible] based all over [illegible] sniper, and he [illegible] the chicken coop. [illegible] of thing, and it has got to stop."

The Change.

[illegible] American [illegible] Holiday-tear [illegible] Herald.

[illegible] Hazel Dunlap [illegible] visiting at the home of [illegible] in Lafayette

Dutch Ready Now For War

WILLEMSTAD, Dec. 11—Two Dutch warships have left here for Venezuelan waters, cleared for action and will seize Venezuelan merchant vessels.

High School Notes

Night school commences promptly at 7:30 and continues until 9:00.

Prof. Bryant wishes to emphasize this fact. It is desired that no one come to the building before 7:20, unless by appointment, as the foreigners who report at 7 for the study of English are disturbed by the noise

Coshocton high is rounding into form for the basket ball game with the Akron bunch which will be seen on the local floor the night of Dec. 19

One of the first to file an affidavit as to the purity of ingredients contained in a remedy were the dispensers of the famous laxative tonic, Dr. Caldwell's Syrup Pepsin. Price 50 cents or $1 a bottle of any druggist.

Rubber Stamps and Stencils at The Age office.

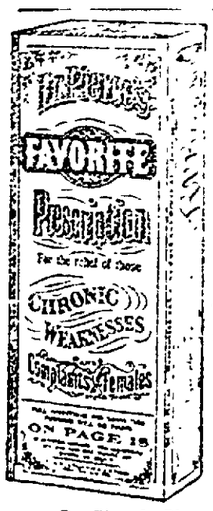

Honored by Women

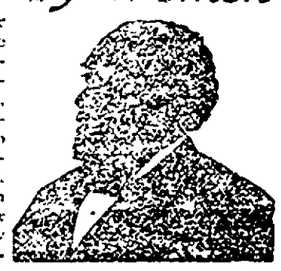

When a woman speaks of her silent secret sorrows she trusts you. Millions have bestowed this mark of confidence on Dr. R. V. Pierce, of Buffalo, N. Y. Everywhere there are women who bear witness to the wonder-working, curing-power of Dr. Pierce's Favorite Prescription—which saves the *suffering sex from pain*, and successfully grapples with woman's weaknesses and *stubborn ills*.

IT MAKES WEAK WOMEN STRONG
IT MAKES SICK WOMEN WELL.

No woman's appeal was ever misdirected or her confidence misplaced when she wrote for advice, to the World's Dispensary Medical Association, Dr. R. V. Pierce, President, Buffalo, N. Y.

Dr. Pierce's Pleasant Pellets induce mild natural bowel movement once a day.

SEALSHIPT OYSTERS

Only two places in Coshocton where you can get them. This is one of the places and you will find the oysters all right. Only 40c a quart.

Buckwheat and Pancake Flour
Maple Syruo and Honey
Fresh Corn Meal
Cranberries and Malaga Grapes
Nice Apples—25 and 30 cents a peck
Brazil Nuts and English Walunts
Holland Seed Cabbage
Red and White Onions
Hubbard Squashes and Monday Pumpkins
Dates and Figs
Olives and Pickles
Catsup in jugs and bottles

U. G. Rolston,
Both phones No. 40

NewspaperARCHIVE® NewspaperARCHIVE®

THE GREATEST OF THE YEAR IS OUR

CHRISTMAS HANDKERCHIEF SALE

By far the most important sale of the Holiday season because in nine cases out of nine every Christmas shopper has included in his or her list of presents to be purchased, HANDKERCHIEFS, and for that reason we prepared many months ahead for this sale and you would be doing yourself an injustice if you missed its opportunities.

For women and children. 3c: 2 for 5c; nice little plain handkerchiefs of good material, just right for school boy or girl	19c new colored Polkadot and colored plaid Handkerchiefs, with hemstitching. A novelty shown this year for the first time.	A pretty assortment of Linen and Swiss Kerchiefs, with hemstitched embroidery and fancy scalloped edge—handsome enough for 18c
15c Pure Linen and Swiss Handkerchiefs and art embroideried edges. Value at least 20c.	5c all linen plain white Handkerchiefs, fancy, colored border, and the new barred effects	25c fine grades of pure linen, and high quality Swiss. New ideas in patterns

25c Ladies' Initial Handkerchiefs, six in a box for **$1.25.**

Fine line of imported all pure linen and Shamrock lawn Handkerchiefs **25c, 39c, 50c, 69c, 75c, $1.00, $1.50** and **$2.00.**

5c Men's Japonette Handkerchiefs with silk embroidered initial—the best ever offered at the money or twice as much.

15c, 2 for 25c; Men's pure linen and embroidered initial Handkerchiefs, put up 6 in a box—one you are sure to buy at the price.

25c and 50c all pure linen, narrow hemstitched Handkerchiefs—elegant quality for the price.

25c box, Children's all white hemstitched embroidered initial Handkerchiefs—three in neat little Christmas box.

With every purchase amounting to $50 or over, we will give our patrons handsome Christmas boxes with beautiful and appropriate decorations. If not offered please ask for them.

Thompson & McKeown

The Pennsylvania Depot is opposite our store.

INSTITUTE IN FULL SWING AT BAKERSV'L

The Bakersville Farmer's Institute is in full swing with a splendid attendance. President Leech called the session to order Friday morning after music and invocation, and made a brie but happy speech. D .D. Harsh gave an excellent paper on The Farmers Best Produce and Sol Johnston on Experience with Clover. Mr. Harsh talked of The Diary Cow and How to Produce Her, at the afternoon session and there were excellent papers on Lime, by N. B. Wise, Rotation of Crops by Mr. Johnston and Road Laws by James Hunds. Excellent music were furnished by a fine Bakersville orchestra and the Davis Sisters orchestra. This evening there is a fine elocutionary entertainment interspercing the program, which has already been published in The Age. The institute continues through Saturday, the last session being Saturday afternoon.

HELP FIGHT THE GREAT WHITE PLAGUE

A unique plan—one that has attracted a great deal of attention in the east—to raise funds with which to fight that curse of humanity, tuberculosis, has recently been worked out successfully by the Red Cross society. It connects itself with Christmas, when giving is uppermost in every one's mind and when kindly, generous thoughts are promoted by Him whose birth the whole world celebrates.

A little stamp of a design appropriate to the season and about the same size as a government postage stamp, has been placed on sale in hundreds of stores throughout the country. It can be used as a seal on Xmas packages, on postcards or gifts of almost any description. Selling at one cent each and handled without profit by merchants who are helping the cause along, thousands of dollars will be raised to fight the "great white plague."

500 of these stamps were placed on sale today at Thompson & McKeown's store, the first to be shown in Coshocton. All those who are interested in this great work of the Red Cross society can secure these at Thompson's & McKeown's. Remember no profit is made by the merchant—all the proceeds are for this great humanitarian work. Every penny helps. 11-1

His Comparison.

When you eat be careful to leave off hungry is advice that is very often given to children at the dinner table, but seldom received in an obedient spirit.

The caution was repeated not long since to a younggster of vigorous appetite.

"Pshaw!" he said. "You might as well tell me to wash my face and be careful to leave off dirty."

A USEFUL AND BEAUTIFUL
: : : : GIFT : : : :

Haviland China Dinnerware

The woman to whom dainty china does not appeal, has something lacking in her make-up.

We are showing the smartest and classiest lot of decorations to be found any where. There is a big assortment of them and all are sold in separate pieces or in sets. Two new ones are especially popular. See our new "Derby" design in conventional dull gold and green with red brown.

In The Basement At

The Fountain

NO. 7 HARDLY HESITATES

According to a statement emanating from the Panhandle ticket office, the chances seems slight for having No. 7 stop here this winter. The prospect now are that there will be no change in the winter schedule on the Panhandle and Coshocton will still arise before daylight to get a morning train to Columbus.

Restorative Recipe for Men

This recipe can be filled at home, so that no one need know of another's troubles, as the ingredients can be obtained separately at any well stocked drug store. They are in regular use and many different prescriptions are constantly being filled with them.

This will prove a welcome bit of information for all those who are overworked, gloomy, despondent, nervous and have trembling limbs, heart palpitation, dizziness, cold extremities, insomnia, fear without cause, timidity in venturing, and general inability to act naturally and rationally as others do, because the treatment can be prepared secretly at home and taken without any one's knowledge.

Overworked office men and the many victims of society's late hours and dissipation will, it is said, find the restorative they are in need of.

If the reader decides to try it, get three ounces of ordinary syrup sarsaparilla compound and one ounce compound fluid balmwort; mix, and let stand two hours; then get one ounce compound essence cardiol and one ounce tincture cadomene; mix all together, shake well and take a teaspoonful after each meal and one when retiring.

Our Facilities Are Equally

at the service of all depositors whether their balances are large or small. . . . .

CHRISTMAS IS COMING

start your accountnow. One dollar will do it.

The Peoples Banking & Trust Company.

NEW FRONT FOR THEATRE

The big plate glass front of the Murray building was removed Thursday afternoon and Friday morning the carpenters were busy putting in the front for the Princess Vaudeville playhouse. The show will likely be open for its first performance next Monday evening.

Knights Go On No. 3

No 3 this evening carried about 20 of the local Knights of Pythias to Newark to attend the district convention that is being held there tonight. Among those that went were: Messrs A. J. Haller, H. B. Hershman, L. O. Dawson, Wm. Manner, Chas. Milligan, Jesse Haller, R. C. Darnes, Gus Edwards, Bert English, Louis Glauque, Chas. Carpenter, J. Foy Cochran, Howard Norris, Sam Ashman Judgeelect Ashman and others.

Tough on the Joker.

The contributor wrote a joke about a plumber whose bills were always normal. "That," said the editor, rejecting it, "is not a joke; it's simply a lie."

The contributor tried again with a story of the plumber whose charges left nothing to be desired on the score of size. "That," said the editor, who had suffered, "is not a lie. Neither is it a joke."—London Scrans.

Professor Munyon has just issued a most beautiful, useful and complete Almanac. It contains not only all the scientific information concerning the moon phases, in all the latitudes, but retad character by phrenology, palmistry and birth month. It also tells all about card reading, birth stones and their meaning, and gives the interpertation of dreams. It teaches beauty culture, manicuring, gives weights and measures, and antidotes for poison. In fact, it is a Magazine Almanac, that not only gives valuable information, but will afford much amusement for every member of the family, especially for parties and evening entertainments. Farmers and people in the real district will find this Almanac almost invaluable.

It will be sent to anyone absolutely free on application to the MUNYON REMEDY CO., PHILADELPHIA. 10-11

MASSILLON MINISTER COMING INSTEAD

The Rev. Mr. Mathison, rector of the Episcopal church at Massillon, will preach to the local Episcopal congregation at Carnegie hall Sunday morning, taking the place of the Rev. Mr. Fankling of Newark, who is ill

Lodge Notes

Patriarchs Militant Elect

At the meeting of the Patriarchs Militant Thursday evening the following officers were elected:

Commandant, A. N. Sahling
Ensign, H. O. Andrews
Lieutenant, J. E. Glass
Clerk, Edgar McDonald
Accountant, J. L. Keagy
Trustees, R. C. A. Bock, C. K. Watson and A. L. Crowthers.

State officers were also voted on.

Home Guard "Ghosts"

The members of the Home Guard lodge enjoyed a pleasant evening Thursday evening at the "Ghost" social which they gave. The ghosts were sold to the highest bidder and the bidding was very lively. David Frazee was auctioneer. Refreshments were served.

Fish and Phosphorus.

"Ah, fish is a fine thing for the brain!" is a remark frequently heard and believed in, but any one who has studied the subject closely would not hesitate to denounce it as a fallacy.

In the first place, it is the phosphorus in fish which acts as the brain invigorator, and a man might eat a huge quantity of fish every day of his life and at his death the amount of phosphorus consumed, if it could be made visible, wouldn't be enough to tip a couple of matches. Are the northern tribes, who live principally on fish, famous for their brain power? Are our own fisher folk breeders of genius? Men of mark—poets, preachers, lawyers, warriors, philosophers and physicians—have emanated from all classes except that of fishing.

No; fish for the brain is a fallacy.—London Chronicle.

City subscribers—insist on receipt when you pay your carrier.

LIFE ISN'T WORTH LIVING

This Statement May Be Generally Attributed to the Lack of Good Health.

We want to talk to people who are nervous, who suffer frequent headaches, who don't enjoy their food, who are irritable, quickly lose their temper, are so tired and worn out that they feel they must give up, and have become so despondent that life doesn't seem worth living. We know exactly what is the matter with people in this condition, and if they will follow our advice, we can tell thtem how to regain good helath and that bouyancy of feeling which makes life seem all sunshine and happiness.

Most of the above described conditions are chiefly caused by catarrhal inflammation of the mucous membranes. This delicate web-like lining of the body becomes inflamed and congested until weakness and mental depression follows. The only way that this can be overcome in thorough a treatment of the blood. We have the treatment, and we are so positive that it will produce the results we claim for it that we will supply it to anyone with the understanding that we will return to them every penny they paid us in every instance where the treatment is not in every way satisfactory and beneficial to them.

We want you to try Rexall Mucu-Tone, which is a powerful nutritive tonic and body builder, and a mucous membrane alterative that cleanses these membranes and restores their natural and healthy functions.

Rexall Mucu-Tone drives out all the catarrhal poison, restores the mucous cells to good health, tones up the whole system, allays inflammation, removes congestion, and stimulates the whole system to healthy activity. It is splendid for building up flesh and muscle tissue and removing all weaknesses.

Come to our store today and get a bottle of Mucu-Tone, and after giving it a reasonable trial, if you are not satisfied simply tell us so, and we will hand back your money without question. Surely nothing could be more fair than this. Siegrist & Williams, druggists, corner Main and Fifth streets. Two sizes 50c and $1.

Christmas Books

THE ONE BOOK STORE that has everything everybody wants. There is nothing missing from this vast CHRISTMAS LIBRARY—except high prices.

Favorite Poets Handsome padded leather gift books, **$1.00**

Dainty Booklets Beautifully bound in Ooze leather, **50c**

Books for Children Toy and Board books, illustrated in colors, **5c to $1**

For Boys and Girls Alger's, Henty's, Alcott's, Mead's — All the new titles **25c**

Popular Copyrights Many of the $1.50 copyrights in original bindings **$1.50**

New Copyrights The Trail of the Lonesome Pine, The Enchanted Hat, and many others **$1.25**

"BACHELOR BELLES" illustrated in Harrison Fisher's inimitable style.

"THE HENRY HUTT PICTURE BOOK"—eighty-two Henry Pictures, most of them in colors

"A BOOK OF SWEETHEARTS" with pictures by Cristy, Fisher, Hutt and Grepe.

Smith's Drug and Book Store

Exclusive agents for Allegretti's Famous Chocolates and Bon Bons

Last Sad Rites

The following pall-bearers have been chosen for the funeral of Lewis Toland, which is to be held Sunday afternoon, leaving the Farmers' hotel at 1:30: Adam Rice, Geo. Hill, Henry Ash, John Shrigley, Jas. A. Bell and John Miller. Services will be conducted at the Roscoe M. P. church by Rev. Fisher about 2 o'clock and interment will be made at the Roscoehill cemetery, where Mr. Toland's mother is buried.

If hard to please, you will like Satin skin cream and Satin skin powder 25 cents.

PENNSY ADVERTISES FOR MEN TO WORK

Contractor Gould, of the Pennsylvania Co. has advertised in The Age for men to assist in moving the freight depot from the north to the south side of Walnut street next Monday

For a mild, easy action of the bowels, a single dose of Doan's Regulets is enough. Treatment cures habitual constipation. 25 cents a box. Ask your druggist for them.

Change of Date

Alton Packard--Cartoonist--Lecturer

At Grace M. E. Church, Saturday Evening, Dec. 12th

Under the auspices of the Peoples' Lecture Course. Lecture at 8:15 p. m. Single Admission 25c

SPECIAL MATINEE---FOR CHILDREN SATURDAY AFTERNOON AT 2 O'CLOCK ADMISSION 10 CENTS

NewspaperARCHIVE®